THE UPWARD SWING

From Coast to coast everyone appears to be well satisfied that the business future is secure. Portsmouth is in an optimistic mood and will continue as long as our industries are given proper support. An additional call will be made very shortly for what few men there are out of employment. The Herald's information convinces us that there will be a call for workmen from outside the city before January 1. Not for years have the prospects here been more bright and a truly thankful Thanksgiving and a happy and merry Christmas appear on the horizon. Let's keep up this good work of making our community an example for others to follow. Add to your list of things accomplished that of helping others.

A GOOD DEED EVERY DAY

THE WEATHER

Washington, Nov. 14.—Forecast for northern New England—fair tonight. Cooler. Saturday fair. Fresh northwest winds.

THE PORTSMOUTH HERALD

FIRST IN NEWS—CIRCULATION GREATEST

SUN AND TIDE

Standard Time

Sun Rises 6.23
Sun Sets 4.24
Length of Day 9.51
High Tide .....0.52 am, 1.02 pm
Moon Rises .....6.55 pm
Light Automobile Lamps at 4.54 pm

VOL. XXXX., NO. 43. PORTSMOUTH, N. H., FRIDAY, NOVEMBER 14, 1924. Portsmouth Daily Republican, Merged With THE HERALD, July 1, 1902 PRICE TWO CENTS

300 KILLED IN JAVA EARTHQUAKE

Many Fatalities and Countless Missing When Island is Severely Shaken

(By Associated Press)

Batavia, Java, Nov. 14—The island of Java has been severely shaken by an earthquake.

Already 300 persons are reported killed and countless are missing.

MRS. HARDING HAS BAD NIGHT

(By Associated Press)

Marion, Ohio, Nov. 14.—Mrs. Warren G. Harding's condition was improved today over what it was last night when she suffered an attack of "air hunger" brought on by a heart attack, Dr. Carl W. Sawyer said today. The bulletin said: "Mrs. Harding had another very restless and painful night. The heart symptoms which developed last evening are improved this morning. She is weak and has taken but little nourishment. In general she is not so well."

DR. OLDS NEW AMHERST HEAD

(By Associated Press)

Amherst, Mass., Nov. 14.—Conservative and progressive forces can work in harmony and must work together in promoting sane and vital progress in thinking, Dr. George Daniel Olds, said today in his address at accepting the presidency of Amherst College. In developing his theme, "The Making of the College," Dr. Olds pictured the ideal board of trustees and the ideal faculty and added "such a board of trustees will be tolerant, will realize that times change and we change with them; that theories of education pass and the new ones take their places, not because the old were not efficient in their day, but because new conditions of thought and life need new remedies."

ALL DAY SEWING MEETING PLANNED

Strawberry Bank Grange Sewing Circle is to have an all day sewing meeting on Friday, Nov. 21, at the home of Mrs. Charles Tolman on Aldrich road.

One week from tonight DeMolay Masquerade, Freemah's Hall. Bo Garland's Big Orchestra.

PROBE RAILROAD TICKET PLOT

(By Associated Press)

Boston, Nov. 14.—Investigation into the plot by which tickets of the B. & M. railroad were resold by conductors instead of being cancelled was being made in Greater Boston today, with a view to rounding up the conductors involved and in running down other persons who may have acted in conjunction with those alleged to have stolen the tickets at Portland, Me. The full extent of the plot, the number of lines of the company on which the traffic was going on, and the approximate amount involved have not been ascertained but a statement today from the office of Pres. James H. Hustis said it appeared the railroad losses had been "substantial" and that "several conductors of long service are involved."

SAYS LABOR FARED WELL

(By Associated Press)

El Paso, Tex., Nov. 14.—Labor fared "almost phenomenally well" in the general election, Samuel Gompers, president of the American Federation of Labor, said today in a statement commenting upon the result of the Nov. 4 balloting. "In the face of the tremendous Coolidge landslide there were elected to the new House of Representatives more members of having labor's endorsement than are to be found in the present House," Mr. Gompers asserted. "The new Congress is not likely to pass any measure greatly detrimental to the interests of the workers and our people generally," Mr. Gompers said.

Live Turkeys at Dinnerman's Market. 1 w n 13.

DYNAMITE JERSEY CITY BUILDINGS

Big Fire is Raging in Factory and Tenement District---Fifteen Firemen Overcome---Many Cut by Flying Glass

(By Associated Press)

Jersey City, N. J., Nov. 14—An entire city block occupied by two factories and two rows of tenement houses was a roaring furnace today when a fire which, starting in the Richardson Chemical Co. saltpetre plant, soon got beyond control. Explosions blew out the roof of the plant, broke windows in a half-mile area and spread terror among residents. The fire spread to the big American Sugar Refinery plant and the Colgate Soap works. At least 15 firemen were overcome. Scores of people were treated for cuts from flying glass and affects of the fumes which rolled across the city and the Hudson river to downtown New York. The south wall of the sugar refinery caved in and the huge plant became a mass of flames. On the Jersey City piers several hundred volunteer firemen battled small blazes in various buildings and tenements caused by hurtling embers. At noon Fire Chief Boyle called for ten tons of dynamite with which to blow up buildings in the hope of cutting off the sweep of the conflagration.

DEATH FOLLOWS AUTO ACCIDENT

Mrs. Cora E. Mathes of High Street Dies as Result of Injuries

Mrs. Cora E. Mathes, widow of Willis B. Mathes, passed away Thursday evening at the home of her sister, Miss Nellie M. Libby, No. 93 High street, as the result of an automobile accident on the Lafayette road in Hampton on November 5th.

Mrs. Mathes was a native of Eliot, the daughter of Joseph W. and Annie L. (Pettigrew) Libby, and was 58 years of age. She is survived by one sister, Miss Nellie M. Libby; a brother Alfred Libby; one nephew, William A. Hennessey, all of this city; and a niece, Mrs. Florence Kelly of Lawrence, Mass. Mrs. Mathes was of a gentle, kindly disposition and had many friends and her death has saddened her relatives and near friends.

Services will be held at her late home No. 106 Hanover street, this city at two-thirty o'clock Sunday afternoon. Friends invited.

TRIBUTE FROM THE PRESIDENT

(By Associated Press)

Amherst, Mass., Nov. 14.—A tribute from President Coolidge to Dr. George Daniel Olds, once his teacher of mathematics at Amherst College and now president of the college, was read today at the induction of Dr. Olds to his new office. Dwight Morrow of the board of trustees read the following telegram from the president: "It is with a great deal of regret that I have to decline the invitation to be present at the inauguration of President Olds. He began his career at Amherst at the same time that my class began its career. I know he was a good teacher because I was able to pass the examinations he gave us in mathematics. I am certain that he will be a good president because he is a man of ability, of vision and of high ideals and has that strength of character which is the result of a sound and honest mind."

WARRANTS OUT IN MURDER CASE

(By Associated Press)

Cleveland, Ohio, Nov. 14.—Secret warrants for three men charged with the murder of Louis Rosen of Cleveland and his brother-in-law, Adolph Adelson of Philadelphia, were obtained today by a detective. Rosen and Adelson were shot and killed yesterday.

FRACTURES KNEECAP BY A FALL

Theodor Dufrensne of 100 Dennett street is at the Portsmouth Hospital for treatment of a fractured knee cap which he received today by falling on some steel.

GOES TO DEATH UNFLINCHINGLY

Indiana Slayer Says Guards More Guilty of Murder Than He

(By Associated Press)

Michigan City, Ind., Nov. 14.—Harry Diamond of Gary, Ind., met death unflinchingly in the electric chair at the Indiana state prison at 12.04 a. m. today. His execution was for the murder of his wife who was shot to death while motoring between Gary and East Chicago, Ind., in February 1923. As he was led to the electric chair he said to his guards "You men are more guilty of murder than I." Diamond is the tenth man to be executed by electricution since that method of inflicting the death penalty was established in Indiana in 1913.

FOUND GUILTY OF PETIT LARCENY

(By Associated Press)

Burlington, Vt., Nov. 14.—Guilty of petit larceny is the verdict returned this morning by the jury in the case against William McCreedy and Gordon Wells here who have been on trial for the past week on a charge of grand larceny following a loot of St. Mary's cathedral Aug. 3.—The jury had been given the case yesterday morning. William Moyers, Klan organizer, and the third member of the trio which entered the church, taking with them vestments and other articles, had pleaded guilty to grand larceny previous to the opening of the trial.

TO DISTRIBUTE TAX ON DEC. 1

TO DISTRIBUTE.. ....

(By Associated Press)

Concord, Nov. 14.—The New Hampshire railroads paid a tax this year of $1,023,999, State Treasurer George E. Farrand said today. This was a slight decrease over 1923 figures when the railroads paid a total of $1,038,042.92 The tax is distributed among cities and towns under conditions stipulated by statute and will be distributed on Dec. 1.

CHILD RUN OVER BY HEAVY TRUCK

Manchester, Nov. 14.—Lionel Bergeron, 4, son of Mr. and Mrs. Louis S. Bergeron, sustained a fractured collarbone and injuries of a serious nature when he was run over by a large delivery truck from which a shipment of flour was being unloaded at the Bergeron bakery. Last night his condition was regarded as critical, as he is suffering from internal injuries.

City Auditor R. Merritt Bruce is pasing a few days in Concord on business.

TRAIP-BERWICK GRME SATURDAY

Unusual interest is attached to the Traip Academy-Berwick Academy football game which will be played on the Kittery Field Saturday at 2.30 o'clock. Berwick Academy defeated Traip the first of the season but since that game the Traip boys by hard practice have improved their game, defeating Hampton Academy last week 13-0, and the week before outplayed their old rivals, York High School, but lost the game by York kicking a field game in the last quarter.

Austin of the navy yard will officiate as referee and Whitman of New Hampshire State College as umpire. The line-up for Traip will be as follows:

Left end, Grogan; left tackle, Codding; left guard, Curran; center, Perry; right guard, Stowe; right tackle, Rhodes; right end, Dorr; quarter back, Catlin; left half back, Garside; right half back, Smart; fullback, Tilton.

DROP OFFICER AT PORTLAND

Portland, Me., Nov. 14—Found guilty of conduct unbecoming an officer, because of his alleged offer to give information concerning primary frauds to Gov.Elect Ralph O. Brewster last June, Patrolman Michael R. Keough was dismissed summarily from the police force yesterday, after 17 years of service.

The three members of the Civil Service Commission took this action yesterday afternoon, after considering evidence presented to them at the hearing.

Keough, the governor-elect charged, declared that a friend of his named Frank Tracy of Lawrence knew of the alleged frauds and would sell the information for $10,000. This offer was later changed to $2500, the governor-elect said.

Keough denied Mr. Brewster's statements, declaring that he was summoned by the next governor, with whom he was very friendly, and was asked to find out about the alleged frauds. He admitted holding out a promise of reward to Tracy, who has never been found, but said that Mr. Brewster encouraged him in this.

SHOULD ATTEND CONCORD GAME

Chairman H. Voudy of the Chamber of Commerce High School Athletic committee is extremely anxious to secure as large a group of local people as possible to accompany the High school football team to Concord where the local group will encounter the Concord High school aggregation tomorrow.

Mr. Voudy requests that all who can go and have room for one or more passengers in their car will get in touch with him at the Portsmouth Cafe, or send word to the Chamber of Commerce office.

It is felt that not enough of the business interests of the town realize the importance from a community advertising point of view for a well supported football team.

It is noted in other cities that High school teams receive splendid support and backing from the business men. For instance, when Newburyport played here it is estimated that there were fully as many Newburyport people at the game as there were Portsmouth people.

Tomorrow's excursion to Concord will give opportunity for local people to express themselves in active cooperation in local support of the High school team.

Mrs. Evelyn Lowe, who has been under treatment at the Eliot hospital, has returned to her home on Maplewood avenue.

Specials From Our

Dress Goods Section

Just a few of the many attractive selections this department offers in Special Values at Exceptional Prices:

54-in. All Wool French Serge, navy and brown ..... $1.98 yd.

38-in. All Silk Crepe de Chine, black, white, all colors ..... $1.39 yd.

54-in. All Worsted Jersey Tubing, full line of checks ..... $2.00 yd.

38-in. All Silk Satin Back Crepe, soft, lustrous quality, black only ... $3.00 yd.

39-in Chiffon Velvet in a rich lustrous black ..... $3.75 yd.

54-in. All Wool Dress Flannels, in all the wanted shades, sponged and shrunk ..... $3.15 yd.

54-in. All Wool Flannel in beautiful stripes ..... $2.95-$4.35 yd.

36-in Cotton and Wool Suitings $1.25 yd.

Silk and Cotton Crepes in handsome printed effects and colors $1.25, $1.49, $1.75 yd.

All Wool Coatings in the season's newest Fabrics, all colors, 54 in. wide $2.95, $3.95, $4.95 yd.

38-in. All Silk Crepe Back Satins, all colors ..... $3.25 yd.

42-in. All Wool Crepe, black, navy and colors ..... $2.25 yd.

HELP THE RED CROSS

Geo. B. French Co.

C. A. Bridges & Son

FREE FREE FREE

A 20 lb. HAM ON SATURDAY

Come in and ask how to get it. Don't fail to come in on Saturday.

We will not quote prices as we always are from 2 to 5 cents under the market.

THIS HAM WILL BE GIVEN FREE ON SATURDAY.

ASK for Horlick's The ORIGINAL Malted Milk

Safe Milk and Diet

For Infants, Invalids, the Aged, Nursing Mothers, Children, etc.

For Growing Children

Contains the valuable muscle and bone building elements found in the grain and whole milk. Easily assimilated by growing children, students, anemics, etc. Excellent as a light lunch when faint or hungry. Prepared at home in a minute by briskly stirring the *powder* in hot or cold water. *No cooking.*

W. C. T. U. MEETING

The regular monthly business meeting of the W. C. T. U. will be held in the vestry of the Methodist church Monday afternoon, Nov. 17 at 2.30 o'clock. Reports from the state convention recently held at Lakeport will be given and plans made for the ensuing year's work.

Miss Marie Philbrick has returned from a four days-business trip to Boston.

ARREST MADE IN POLL TAX CASE

Nashua, Nov. 14—A plano may save Mrs. Mary H. Dugan of Manchester, chairman of the women's division of the Democratic committee of Manchester, prominent Manchester insurance agent and mother of four children, from remaining in jail for six months if the Supreme court is called upon to decide on her failure to pay her poll tax.

She was arrested in Manchester for non-payment of the 1923 poll tax and costs, amounting in all to $7.85, and was brought here from Manchester jail for a hearing in Superior court.

Justice Robert Doe continued the case until 2 p. m. today and Mrs. Dugan will remain in custody until then. It was admitted that she was not assessed on any property, but her counsel agreed that she was the owner of a piano. The hearing was adjourned to allow the city to ascertain if the piano is free of incumbrances and to decide whether it will levy on the piano or stand on the arrest. It was ruled that bail would not be allowed.

The defense claims that the arrest is unconstitutional, that no tax is owed, or if it is owed, attachement should first have been levied on chattels and not on the person. Manchester city officials claim that Mrs. Dugan had not only refused to pay her tax, but had been advising others not to pay it.

The hearing is likely to prove a test case for women voters who are paying poll tax in New Hampshire. Mrs. Dugan was taken back to jail at Manchester. Her husband has paid the sheriff $5 for a week's board.

BOWLING

Mrs. Shaw Wins Again

Mrs. Shaw did some remarkable bowling in the ladies rolloff at the Arcade on Thursday night and duplicated her work of last week by winning easily over the other contestants. Miss Gelinas, who is generally in the line up, was missing from the weekly contest, in which nine participated. The summary:

Mrs. Shaw	91	89	103	283
Miss Hodgdon	81	79	84	244
Miss Conway	82	81	78	241
Miss Hoitt	82	70	79	231
Miss Long	75	79	72	226
Miss White	66	73	83	222
Miss Kelley	70	82	73	225
Miss Adams	75	64	63	202
Miss Gray	68	67	58	193

CITY LEAGUE

The Clerks walked away with the Legion team at the Arcade on Thursday night. The ex-soldiers lost out in the first and third periods. Hooz for the Clerks and O'Brien for the Legion were the only men to make the hundred mark during the game. The Clerks gained three points in their standing in the league and the Legion one point. The summary:

Clerks

Davis	80	83	92	255
Hodsdon	97	72	83	252
Dexter	86	92	88	266
Gardner	92	78	94	264
Hooz	83	96	108	287
	438	421	465	1324

American Legion

Anderson	80	93	82	255
O'Brien	76	103	100	279
Gorman	89	87	73	249
Eaton	88	71	90	249
Barutio	72	92	75	239
	405	446	420	1271

RAILROAD NOTES

Protest Removal of Trains

A lively protest by people living along the line of the Grand Trunk railroad between Portland and Island Pond, Vt., is being made against the removal of two trains, Nos. 14 and 15 on Sunday. A meeting was held at the Berlin Chamber of e Commerc which was attended by members of the Berlin City Club.

A committee was appointed consisting of D. W. Linton, J. A. Vaillancourt, M. H. Morse, Berlin; R. L. French of Portland; S. O. Jellerson of Norway; L. B. Jones of Island Pond. It was voted to take the matter up with some railroad official and if necessary to go to the Interstate Commerce Commission.

The removal of the trains would leave the smaller towns without a chance to remove persons who might be injured or sick, to a hospital on Sunday. The people of Berlin point out that the annual revenue of the Berlin station is between $3,000,000 and $4,000,000 per year and they believe they are entitled to some consideration.

DOMESTIC HEROINES IN OUR HOMES

Women who lead a domestic life seem to listen to every call of duty excepting the supreme one that tells them to guard their health. As long as they can drag themselves around women continue to work. Necessity to keep on their feet all day when overtired, or sitting in cramped positions day in and day out often brings on ailments from which women suffer tortures. For fifty years Lydia E. Pinkham's Vegetable Compound has been strengthening women and overcoming such ailments. Sickness and pain vanish under its influence and thousands of women have been benefited by it.

The wonderful fall weather has resulted in much more golf than ever and every afternoon there is a good number playing at the Country Club.

So Big

By EDNA FERBER

Look over your neighbor's shoulder—he's probably reading it.

Second hundred thousand

At bookstores, $2 *Doubleday, Page & Co.*

NAVY ANNOUNCES AIR PROGRAM

Washington, Nov. 14—Steps to round out naval air armament to an extent which may revolutionize basic strategy is announced by the Navy department.

A contract has been let with a commercial company for a new type of Navy flying boat capable of a day's sustained flight at more than 100 miles an hour and with a useful load capacity of up to two tons.

Two other planes different in design but with the same elements of tremendous cargo space and cruising radius are to be constructed at the Philadelphia yard.

While naval officials contented themselves with the assertion that the new craft represented "a logical development in naval auxiliaries," they did not seek to minimize the importance of the proposed construction in connection with modern studies of sea warfare.

Regardless of their attitude in the omnipresent controversy over offensive value of aircraft, navy officers are agreed that possession of a few squadrons of flying boats of the type contemplated would enable the United States to embarrass seriously the success of any surprise attack coming from a long distance, if their mere existence would not serve to prevent any such attempt.

Recent fleet maneuvers all have involved a sudden enemy attack on the Panama Canal, the outcome hinging largely upon the enemy's success in establishing a temporary base either in Central America or upon some coastal island.

In the last two annual tests, the theoretical enemy gained his object through failure of the defending scouts to locate the advance—started prior to declaration of war—in time to permit the organization of a screen in its path. In each case, the final conclusion of the reviewing authorities stressed the necessity of improving the "eyes and ears" of the American command.

The new planes, with ability to hop off unsupported from San Diego for Honolulu, would be invaluable as far-flung scouts in any critical period preceding an expected international crisis. They would be able to maintain touch with the enemy and, if claims of air service enthusiasts are confirmed, could delay it materially by a constant threat upon the enemy train.

The sinking of one or more fuel ships or provision carriers would be sufficient, home officers hold, to force the abandonment of any expedition which was 1500 to 2000 miles from any available base.

Carrying a step further their analysis of the effect of the new "flying squadron," some officers see in them at least a partial solution in the problem which was raised when the United States gave up under the Arms Limitation Treaties the right to fortify Guam and the Philippines.

Observers here and abroad declared at that time it would be impossible for the United States either to defend her Pacific possessions or to conduct a defensive-offensive naval war in their vicinity because of the lack of a base.

Should the proposed auxiliaries come up to expectations, however, they would comprise an emergency naval force, practically independent of their continental base, and a ready supplement to the insular defense certain to embarrass any occupational plans as now drawn.

The new plane is described in official literature as a "boat-type metal patrol plane." It will be constructed almost entirely of duralumin, the light alloy of which the framework of the Shenandoah is built.

As illustrating the rapid development of naval air craft the department compared the new flyer with those of the historic NC type which made the first trans-Atlantic flight only five years ago. The weight of the NC was 28,000 pounds, its sustained speed probably not more than 50 miles per hour, and its range 1000 miles.

The new navy plane will have a loaded weight of 24,000 pounds, but a range of nearly 1000 miles more, and double the speed. The NC wing span was 162 feet, compared with 87 feet six inches for the new type.

The five men to compose the crew will include two pilots, two mechanics and a radio operator. The tandem engines will develop 1450 horsepower.

SOCIETY HONORS COOLIDGE SIRE

Plymouth, Vt., Nov. 14—In front of the little schoolhouse which stands on the site of the school which President Coolidge attended as a boy, a flagpole was erected yesterday as a memorial to John Coolidge, great-great-grandfather of the President and a soldier in the Revolutionary war.

The flagpole, which formerly graced the west wing of the Massachusetts State House, was presented by the Massachusetts Sons of the Revolution. On Saturday, Nov. 22, Gov. Channing H. Cox of Massachusetts, with Lieut. Gov.-Elect Frank G. Allen, will come here to assist in the dedication ceremonies.

It had been planned originally to dedicate on Aug. 3, the first anniversary of Calvin Coolidge's inauguration as President, but circumstances prevented. Accordingly, the date, "Aug. 3, 1924", is on the tablet, which bears the following inscription:

"This flagpole is presented to the town of Plymouth by Society of Sons of the Revolution in the Commonwealth of Massachusetts, and dedicated to the memory of John Coolidge, a soldier of the Revolution and great-great-grandfather of Calvin Coolidge, President of the United States."

All Vermont state officials have been invited to attend the dedication ceremony. The schoolhouse is adjacent to the present Coolidge homestead.

Look for the Little Dutch Girl on every Package

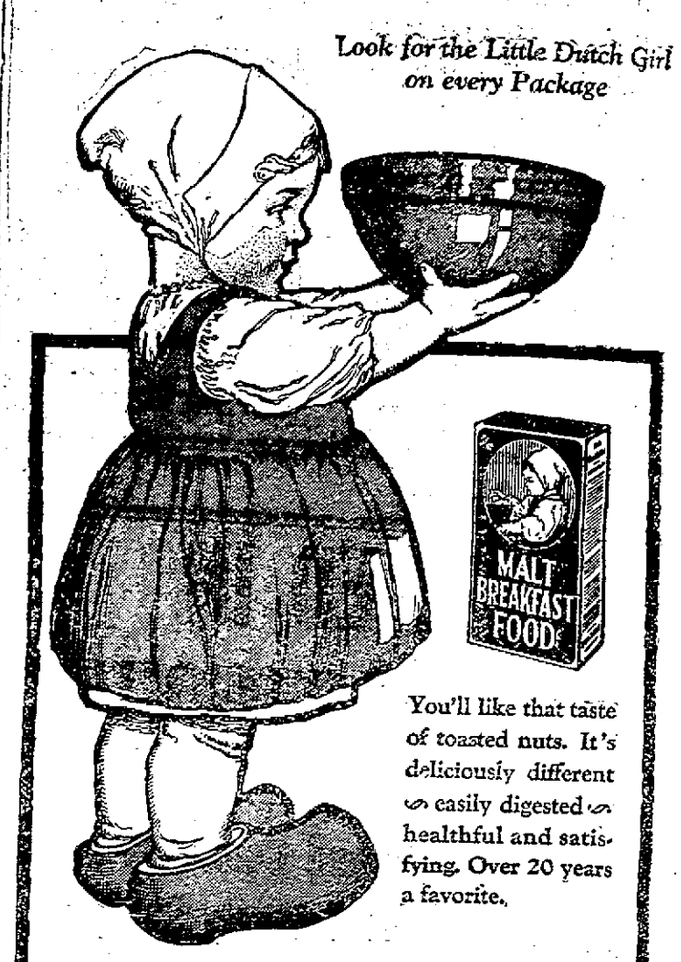

You'll like that taste of toasted nuts. It's deliciously different ∽ easily digested ∽ healthful and satisfying. Over 20 years a favorite.

MALT BREAKFAST FOOD

Costs less than a cent a dish!

Sharp Price Reductions

Hudson Coach

Was $1500

Now $1935

Essex Coach

Was $1000

Now $945

FREIGHT AND TAX EXTRA

THE WORLD'S GREATEST AUTOMOBILE VALUES ARE NOW PRICED BELOW ALL COMPARISON. THEY ARE THE FINEST HUDSON AND ESSEX CARS NOW BUILT. SUCH PRICE REDUCTIONS ARE POSSIBLE BECAUSE THEY ARE THE LARGEST SIX-CYLINDER CLOSED CARS IN THE WORLD.

CURRIER MOTOR CAR CO.

CITY GARAGE

COR. DEER & HIGH STS. PORTSMOUTH, N. H.

Telephone 42. Sales and Service.

United Tailoring Co.

MONEY RAISING SALE CONTINUED

SUITS-OVERCOATS $22.50 value Sale Price $14.50

DRESS SHIRTS English Broadcloth $2.50 value Sale Price $1.85

FELT HATS Every color and style. $5.00 value Sale Price $2.50-$3.50

HIGH GRADE SUITS-OVERCOATS Blue Serge Suits and Pure Worsted All styles. $35.00 value Sale Price $25.00

OVERCOATS Metcalf-Whitney $45.00 value Sale Price $35.00

SWEATERS Coat Sweaters, Shakers, Slip-ons. $7.50 value Sale Price $5.00

WORK CLOTHES

WORK SHIRTS 85c value Sale Price 59c

WORK PANTS $2.00 to $5.00 value Sale Price $1.38-$3.50

SHOES Goodyear Welts Brown-Black Bal.-Oxfords $5.00 to $5.50 value Sale Price $2.98-$3.50

United Tailoring Co.

111 DANIELS ST.

New Victor Records Tomorrow!

RED SEAL RECORDS

	Number	Size
Slavonic Lament (Schuett-Friedberg) *Violin Solo* Fritz Kreisler; Dirge of the North (Balogh-Kreisler) *Violin Solo* Fritz Kreisler	1043	10
When (Earl Benham) *Tenor Solo* John McCormack; Bridal Dawn (Taylor-Martin) *Tenor Solo* John McCormack	1040	10

SACRED SELECTIONS

King All Glorious—Part 1 (J. Barnby) Trinity Choir; King All Glorious—Part 2 (J. Barnby) Trinity Choir	19440	10

MELODIOUS INSTRUMENTAL

Aloha Sunset Land (Ioane Kawelo) Victor Salon Orchestra; Chansen Bohemienne (J. B. Boldi) (Sweet Dreams of Thee) Victor Salon Orchestra	19441	10

LIGHT VOCAL SELECTIONS

Sweetest Little Rose in Tennessee *with Piano* The Brox Sisters; Nobody Loves You Like I Do *with Piano* The Brox Sisters	19478	10
Lonely Lane *with Violin and Piano—Whistling by Robison* Wendell Hall; Swanee River Dreams *with Violin, Guitar and Piano* Wendell Hall-Carson Robison	19479	10

DANCE RECORDS

Dreamer of Dreams—Waltz International Novelty Orchestra; Let Me Call You Sweetheart—Waltz *with vocal refrain* International Novelty Orchestra	19475	10
Some Other Day Some Other Girl—Fox Trot The Benson Orchestra of Chicago; My Rose Marie—Fox Trot The Benson Orchestra of Chicago	19476	10
How Come You Do Me Like You Do—Fox Trot The Original Memphis Five; Meanest Blues—Fox Trot The Original Memphis Five	19480	10

HASSETT'S

New Victor Records, Once a Week, Every Week—Friday

ARREST MAN IN ERROL TRAGEDY

Sam Hollachuck Lodged in Berlin Jail After Questioning

Berlin, Nov. 14—An arrest was made yesterday by county officials investigating the death in Erroll of George Davis and last night Sam Hollachuck was lodged in jail here.

Hollachuck is a lumberman who was employed at the camp where Davis worked and near which he met his death. According to the story the officials say Hollachuck told them, the man hired a machine in Errol to bring a party from the lumber camp to Berlin and back. Five men, Davis and Hollachuck included, came to Berlin on the night Davis died and indulged in a drinking party, according to the story.

As the car came to the road approaching the camp on the return trip, three of the men started a fight with Davis and Hollachuck, said the latter. He ran into camp and that was the last he saw of Davis, Hollachuck claims.

Yesterday the officials took Hollachuck to the lumber camp in an effort to identify the men who made up the party. They would make no statement upon their return to Berlin.

FRECKLES AND HIS FRIENDS. Inside Static BY BLOSSER

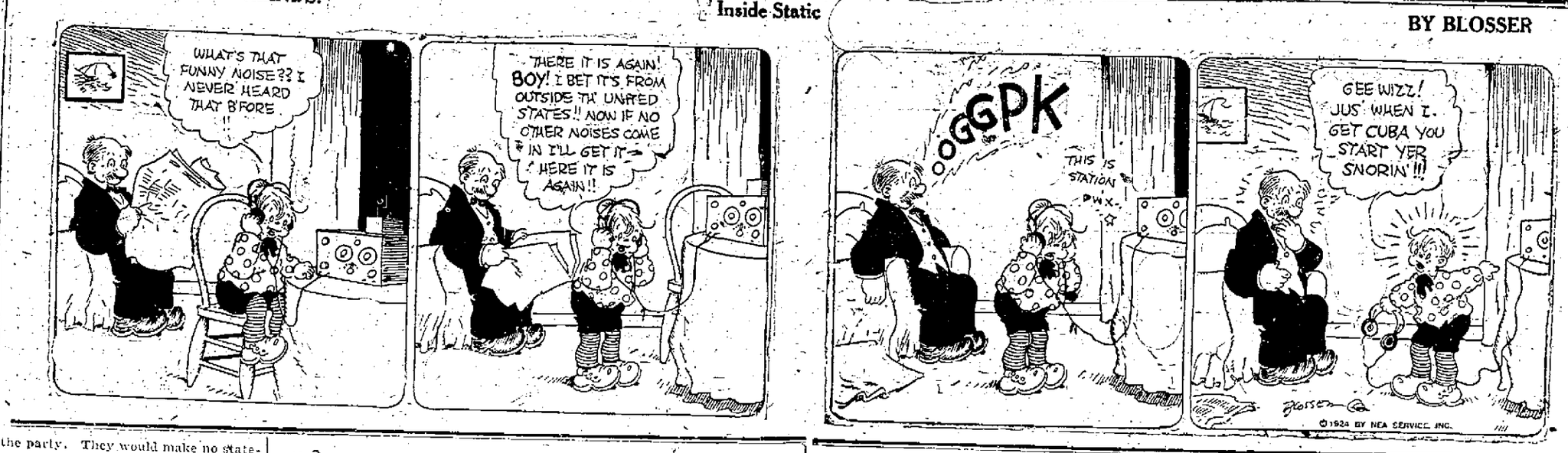

CHICKEN SUPPER 75c

If you fail to have dinner or supper at the People's Church Thursday, the 13th of Nov., you will miss the treat of your life. Fried spring chicken and vegetables with Waffles and Maple Syrup for dessert. What more can you ask for 75c? Dinner served from 12 to 2 and supper from 5 to 8.
2t n12-13

Drink
"WHITE HOUSE"
- COFFEE -
The Best by Every Test!
SILAS PIERCE COMPANY, Wholesale Distributors.

BEAT THE MAIL ORDER HOUSES
and get some service with satisfaction
an 18 inch all cast iron
Sun Ray $99.00
Pipeless Furnace
BUY NOW AND SAVE MONEY
Home Owners and Builders investigate this absolutely guaranteed furnace
FRANK H. FULLER
116 Market St. Tel. 295-12

PROTECT YOUR HOME
IS IT INSURED?
PROTECT YOUR FAMILY WITH ACCIDENT INSURANCE
JOHN SISE & CO.
Phone 19

RADIO BROADCASTING NEWS

Friday, Nov. 14.
Station KDKA—Westinghouse Electric, East Pittsburgh, Pa.
Eastern Standard Time

6.30 p. m.—Organ recital by Samuel Winters Ettelson, from the Cameo Theatre, Pittsburgh.

7.15 p. m.—The Radio Rhymster for the children.

7.30 p. m.—Late news.

7.40 p. m.—Stockman reports of the primary livestock and wholesale produce markets.

8.00 p. m.—Sunday School Lesson for Nov. 16.

8.15 p. m.—"Football Coaching" by Guy M. ("Chalky") Williamson, Assistant Coach of the University of Pittsburgh football team.

8.30 p. m.—Costume concert by the Chaminade Concert Company.

9.55 p. m.—Arlington time signals. Weather forecast.

KYW—Westinghouse, Chicago, Ill.
The Twenty-Four Hour Station
Central Standard Time

6.02 to 6.18 p. m.—News, financial and final markets furnished by the Union Trust Company, Chicago Journal of Commerce and United States of Agriculture.

6.35 to 7.00 p. m.—Children's bedtime story told by "Uncle Bob" who is Walter Wilson.

7.00 to 7.30 p. m.—Dinner concert from the Congress Hotel.

8.00 p. m.—Program broadcast from KYW's studio in the office of the Duncan Sisters Music Publishing Co.

8.20 to 8.45 p. m.—Program under the auspices of the American Farm Bureau.

9.00 to 10.00 p. m.—Midnight revue.

11.00 to 2.30 a. m.—Midnight revue continued.

Westinghouse Station WBZ
Eastern Standard Time
Studios: Hotel Kimball, Springfield, Mass. Boston Herald-Traveler-Westinghouse Hotel Brunswick, Boston

6.00 p. m.—Dinner concert by the Westinghouse Philharmonic Trio, from the Hotel Kimball studio, Springfield.

7.00 p. m.—Market report as furnished by the United States Department of Agriculture at Boston.

7.05 p. m.—Bedtime story for the kiddies from the Hotel Kimball studio, Springfield.

7.15 p. m.—Current Book Review prepared by the Court Square Book Store from the Hotel Kimball studio.

7.30 p. m.—Second lesson of a series in "Musical Appreciation" given under the auspices of the Commonwealth of Massachusetts Department of Education with Prof. Stuart Mason of the New England Conservatory of Music as lecturer from the Brunswick studio, Boston.

9.55 p. m.—Arlington time signals; Official U. S. weather reports.

10.00 p. m.—Concert by Rosamond Young, soprano; Lucille Orell, cellist, accompanied by William E. Weston, from the Hotel Brunswick studio, Boston.

11.00 p. m.—Concert by the Westinghouse Philharmonic Trio; and Margaret E. Smith, lyric soprano; Helen Boch, accompanist; from the Hotel Kimball studio, Springfield.

11.30 p. m.—Program of dance music by McEnelly's Singing Orchestra from Cook's Butterfly ballroom, Springfield.

KITTERY

Kittery, Nov. 14.—Lieut. and Mrs. Charles Cushman and little son who have been guests for two weeks with relatives at Jamaica, Long Island, have returned home.

Mr. and Mrs. Harley Remick are moving into the Remick house on Whipple St. at the Cove. Mrs. Remick's parents, Mr. and Mrs. Becker of New Castle will make their home with their daughter.

A special meeting of the three local Parent-Teacher Associations will be held next Monday evening at the Austin school.

Hubbardson apples for sale. M. C. Ford, 3 Whipple St. Phone 1633-J.
1w n10

Have you seen the Hope Chest in Bridges and Sons store window? Isn't it a beauty? The American Legion Auxiliary will be pleased to sell you a ticket for same.

The electric light at Wheeler's corner has not been in commission since Oct. 31. This is a bad corner to be without light.

Mr. Howard Paul will be the soloist at the Second M. E. church next Sunday morning.

Get ready for your Christmas photographs by having a free sitting at Anderson's Studio during the week of Nov. 10th. St n6

A stunt night will be observed by the Epworth League of the Second M. E. church next Monday evening in the vestry. Among other stunts there will be: An intelligent horse; a dwarf only two feet tall; a thin lady, a fat lady; a new automobile; a surgical operation; a chorus. A small admission will be charged and candy will be on sale.

York Rebekah Lodge is to have a Christmas sale and entertainment at Fraternal Hall, Dec. 4, afternoon and evening.

Cards, Gifts, Sheet Music
Flowers Furnished for All Occasions
"WEBBER'S"
Store with the Steps

Mr. and Mrs. George L. Curtis of Jones Ave., have been called to Damariscotta, Me., by the death of his sister, Mrs. Wilbert Plummer.

Mrs. Chester J. Wheeler who has been ill for the past week with a severe cold, is now able to be about the house.

The first social gathering under the auspices of the Freshman class of Traip Academy will be held this evening at Academy Hall at 7.30 o'clock in the form of a "By Heck" party. The gentlemen will dress as farmers and the ladies as farmerettes. Dances new and old are on the program. Assisted by the girl's glee club under the direction of Mrs. Blanchard the event is sure to be a success.

The monthly business meeting and social of the Christian Endeavor Society of the Second Christian church was held in the vestry Thursday evening. During the business session the report of the nominating committee was received and accepted and the following officers were chosen for the six months term beginning Jan. 1, 1925: President, Anna M. Culbertson; vice president, Mildred A. Gerry; recording secretary, Dora M. Dunning; corresponding secretary, Mrs. A. H. Brackett; treasurer, Emma C. Foss; pianist, Mildred A. Gerry. Several applications for membership were favorably acted on. It was voted to buy flowers for the pulpit during the winter months. At the close of the business session a social was enjoyed, the entertainment consisting of a Hallowe'en party under the direction of the social committee, after which refreshments were served.

Thomas Meighan in "The Confidence Man" at Wentworth Hall tonight and Saturday night. See that Meighan smile. 2t n14

The Piscataqua Men's Club of the Second M. E. church held an open night for men only last evening. An oyster stew was served by a committee under the leadership of Howard Langdon. John Foye was in charge of publicity. Rev. William Forgrave, state supt. of the Anti-Saloon League for Massachusetts spoke briefly on "Personal Liberty" stating that personal liberty, as such does not exist today but that inter-relationships of individuals and states must be admitted as modifying action.

The main address of the evening was given by Chief Machinist Shackleton who spoke on "Mine Laying in the North Sea." This phase of our navy's work during the last war has not been generally known and Mr. Shackleton's presentation created much interest. Many questions were asked him afterwards. Music was furnished by Messrs Micott and Landers. Wesley Rhodes entertained on the harmonica. Over 50 men were in attendance and many new members were added to the membership roll of the club.

IF YOU
are suffering from
"SCIATICA"
OR
"LUMBAGO"
come to our office and let us explain how
Chiropractic Adjustments
will relieve you of that suffering by correcting the cause. You will be surprised how quickly this can be done. We make no charge for talking over your health problems with you and you will be under no obligations.
Ask for free literature.
Philip H. White
CHIROPRACTOR
Tel. 1903
15 Chestnut St., Hartford Bldg.
Lady Chiropractor Assistant

Raleigh's Good Health Products coming to you. Give them a trial. None better. Guaranteed satisfaction or money refunded. Look for the Raleigh Man, District of Berwick, So. Berwick, Kittery and all York. Chas. Henderson. Address The Raleigh Man, Sanford, Maine.

Perfect Freshness
assured when you buy
"SALADA"
TEA H440
Try it once and you will want to use no other. The flavor is superb.
BLEND of INDIA, CEYLON and JAVA TEAS

KITTERY POINT

Kittery Point, Nov. 14—The Pythian Sisters Sewing Circle was very pleasantly entertained by Mrs. Edward Johnson at an all-day session on Thursday. The hostess served a very fine dinner at noon, which was much enjoyed. Much work was done, including quilting a comfortable.

Rev. M. H. Turner of Blaine, Me., will speak at the morning and evening services at the First Christian church on Nov. 16 and 23. Mr. Turner is a member of the Maine Christian Conference and comes as a candidate for this pastorate.

The Men's Community club entertained at the Baptist vestry on Thursday evening. A large number attended and the men served a fine supper. This club has proved a great success and anyone in the community is welcome to attend for a social and get-together time. All much enjoyed the pleasant evening.

SOUTH ELIOT

South Eliot, Nov. 14—The evangelistic campaign at the Methodist church, under the leadership of Miss Frances E. Adams, a noted lady evangelist, opened on Tuesday evening with a large congregation in attendance. At this first meeting Miss Adams gave a most interesting and inspiring sermon from a text in Genesis, "Where art thou?" The public schools were visited Wednesday morning and at 3.30 o'clock in the afternoon 78 boys and girls assembled at Epworth hall for the first children's meeting. At the evening service the subject was "Wrestling Jacob," presented in a very forceful and convincing manner. Thursday evening the evangelist discussed the important subject, "Heart Searching" and Rev. C. R. Prewitt of Boston University conducted the singing and sang a solo. Next Sunday evening Miss Adams will give what is regarded as her greatest message, "The Ten Commandments." She is a gifted speaker, very impressive and of pleasing personality and her good work is being highly appreciated. The meetings are held every evening except Monday, week nights at 7.30 and Sundays at 7 o'clock.

Buick MOTOR CARS VALVE-IN-HEAD
In shifting Buick gears, only a touch on the clutch pedal is needed. Buick's clutch is the multiple disc type. It costs considerably more than the single-plate clutch still used on many cars—but Buick engineering spares no expense to eliminate fatigue from driving. *Buick is easy to drive*

Hiram E. Wever 81 Pleasant Street
WHEN BETTER AUTOMOBILES ARE BUILT, BUICK WILL BUILD THEM

THE PORTSMOUTH HERALD

Telephones—Editorial 38, Business 37.

Established September 23, 1884

Published every evening, Sundays and holidays excepted, by The Herald Publishing Company. Terms $5.00 a year when paid in advance; 50 cents a month; 2 cents per copy, delivered in any part of the city or sent by mail. Communications should be addressed to F. W. Hartford, Editor. Advertising rates reasonable and made known upon application.

Entered at the Portsmouth, N. H., postoffice as second-class mail matter.

For Portsmouth and Portsmouth's Interests

A PAPER FOR THE PEOPLE

MEMBER OF ASSOCIATED PRESS. The Associated Press is exclusively entitled to the use for publication of all news credited to it or not otherwise credited in this paper and also the local news published here. All rights of republication or special dispatches herein are also reserved

Portsmouth, N. H., Friday, November 14, 1924.

Money for Agriculture

Herman Frasch, American chemist and business man, made a fortune in sulphur and left it to his wife. The wife, dying in Paris, leaves it as a trust fund, the income of which shall be devoted permanently to "research in the field of griculturel chemistry, with the hope of attaining results which shall be of practical benefit to the agricultural development of the United States." There is something like $10,000,000 available and the American Chemical Society is to see that the income from it is used properly by the institutions receiving it.

From the activity so stimulated, American agriculture may gain much. It is in a way an admirable addition to the Rockefeller Foundation, which within a few years has made immense contributions to human health, efficiency and happiness. Next to health, or even before health, people need food.

Here are three great ways to increas the supply. One is the way of the horticulturist, improving old kinds of foodstuffs and creating new ones, as Burbank has done. Another is the way of mechanical efficiency, through the use of improved machinery on the farm. The third, which is not least of the three, is chemical knowledge.

The application of chemistry to the growth of food plants and the production of food animals has already begun. Secrets won from the laboratory will make easy the feeding of hundreds of millions when this spacious continent becomes crowded.

Power For Nothing

Great things are expected of Herr Flettner and his "wind ship." The invention, although details of its construction are not very well known as yet, appears to consist of a revolving cylinder upon a mast. According to the published theory of the device, no matter from what direction the wind blows the force of it turns the cylinder rapidly around and the power thus generated is transmitted to a regulation screw propeller. The device has struck the German newspapers as having no little promise. Herr Flettner promises to bring his cylinder propelled vessel to these shores in the near future. There is no gainsaying that the proposed voyage will be watched carefully by the oil, gasoline and coal interests.

In a day when singers (both good and bad) are entertaining audiences thousands of miles away; when New York politicians are addressing California and when mail is hopping across the continent almost over night, nothing seems impossible.

If Herr Flettner's claim is true; namely, that ships can be propelled at no cost whatever for fuel, it will be a hard blow for the fuel barons but one finds it difficult to sympathize too deeply with their fears, however, when cheaper transportation is so badly needed.

BIG ATTENDANCE IS ANTICIPATED

Chamber of Commerce officials stated today that an effort would be made to secure the largest possible attendance of members of the Chamber of Commerce at the big Keith Vaudeville Show that will be conducted Thursday evening, Nov. 20, at the Portsmouth Theatre.

The show is being put on under the auspices of the Portsmouth Winter Sports Association, which has decided to raise its preliminary and necessary funds through this benefit performance, rather than conduct a canvass for money. The Association is making plans to entertain a capacity house at this vaudeville performance. Nine big and first class acts from the Keith circuit have been engaged.

NEWS OF THE NAVY AND NAVY YARDS

Detachment from West Coast

The marine corps is arranging for the transfer of one gunnery sergeant, one sergeant, four corporals and twenty-five privates from the west coast to the Portsmouth yard barracks next month. These men are nearly up on their enlistment and live at various places in the east. On the way here they will act as guards for several prisoners coming to the local prison by one of the navy transports.

Sparrow Detached

Lieut. Edward L. Sparrow of the Industrial Dept., has been detached and ordered to the submarine base at New London. He has been stationed in the local yard for the past 18 months and will be relieved by Lieut. Stanley C. Norton.

Bullet Passes Between His Toes

Private W. C. Klothe of the yard marine guard had a narrow escape from a more serious injury today while on duty at the marine gate. He was cleaning his automatic revolver when the same accidentally exploded, causing the bullet to pass between the first and second toes of his right foot. He was sent to the yard hospital for treatment.

V-1 Going Good

A wireless from the submarine V-1 at 11 a. m. today reported the ship making good off Provincetown.

Board Finishes Up

The Navy inspection board completed its duties in the local yard at noon today and later left for Boston to inspect the Charlestown station.

Back in the Ranks

Sergeant Clinton W. Chute, U. S. M. C., one of the oldest men in point of service at the local station, had been discharged from the yard hospital and assigned to the yard barracks. He was recently transferred here from the Washington yard.

Leaving Son for South America

Bandmaster F. J. Morrow of the U. S. S. Utah is passing a furlough at his home in this city, previous to the ship sailing on Thursday next on a three months' cruise in South American waters.

BREAKS LEG IN FALL FROM A BICYCLE

On Way To Work When Accident Occurred on Maplewood Avenue

Frank Rinalducci, son of Mr. and Mrs. James Rinalducci of 522 Maplewood avenue was quite badly injured this morning by a fall from a bicycle near the North Mill bridge. An x-ray taken later at the Portsmouth Hospital showed that two bones had been broken in the left leg. The young man is a special delivery carrier for the local postoffice and was on his way to work when the accident occurred. Dr. George Tredick was called.

City Treasurer Charles R. Kimball reached another milestone in life's journey today.

THIEVES ENTER THREE STORES

Visit Salisbury, Seabrook and Hampton Falls

Thieves traveling in an automobile were quite busy on Wednesday night when they entered three places between Newburyport and Hampton. The first call was made at a store conducted by a woman on Salisbury Square. They attempted to force the front door and failing they got in by smashing a window in the rear. At Hampton Falls they took $22 in cash, a number of automobile rims, tubes and vacuum cups from Clark's store. $8 and cigarettes were stolen from the Janvrin store at Seabrook.

Considerable blood was found in the Clark store showing that one of the crooks had been cut quite severely on the hand while breaking the glass in the window.

Sheriff Spinney and a deputy investigated the breaks in Hampton Falls and Seabrook and is satisfied that the work was that of amateurs who may have come here after the raids and later in the night returned to Massachusetts. The store at Salisbury Square was entered about 10.30 p. m. In this place they stole cigarettes, soap, towels and other stuff.

BOXING SHOW IS POSTPONED

Promoter Dow Runs Into all Kinds of Hard Luck

The boxing show under the auspices of the Rockingham A. C. which was scheduled to take place at Freeman's Hall tonight has been postponed because of the inability of several of those on the card to participate.

Promoter Dow is ready to admit today that there is something in that old saying about trouble coming in bunches.

The first man on the card to notify Mr. Dow he would be unable to appear was Young Turcotte, who was scheduled to appear in the semi-final. This was on Wednesday, and later in the day he received word from McFadden who was to appear in the main bout against Halaire, that he could not box owing to boils. Mr. Dow immediately got busy and finally succeeded in getting Sailor Byron, New England lightweight champion to consent to meet Halaire. Thursday evening Dow received word from Byron that he would have to cancel owing to injured hands, but would be glad to go against Halaire in a week or two.

When St. Halaire was notified by the local promoter that the bout would have to be called off for the present, he did not hesitate in saying he was satisfied because he was suffering from a severe cold, but would have gone through with it.

Bill says he will present a strong card, probably next week.

OBITUARY

Mrs. Eliza P. Barton

Mrs. Eliza Perkins Barton, wife of James W. Barton, passed away at her home on the Winnicut road, North Hampton, Thursday evening after an illness of several years' duration.

Mrs. Barton was 73 years of age, and a native of Rye, the daughter of Amos and Jane Locke Jenness. Besides her husband she is survived by two sons, Frank H. Philbrook of Newburyport, Mass., and James H. Barton Jr., of North Hampton, one daughter, Mrs. Edward P. Cornelius, also of North Hampton, and two nephews residing in Newburyport.

Services will be held at the home at two o'clock Sunday afternoon and will be private.

Roy Chase

The death of Roy Chase occurred at the home on the South Bend road, North Hampton, Thursday evening, after a very brief illness. He was thirteen years old and a student at Hampton Academy. He is survived by his father, Fred N. Chase, also four sisters and one brother.

ALLINSON'S

Candy Dept.

Our 60c Chocolates 49c Saturdays

AGENT FOR

Foss, Whitman and Cynthia Sweets

ALLINSON

DRUGGIST

Estb. 1838. Phone 2.

PERSONALS

Mrs. Gordon B. Wilkes of Brookline, Mass., is visiting her parents, Mr. and Mrs. James A. Borthwick.

Miss Corinne A. Twitchell of Portland, Me., was the recent guest of her brother, Donald Twitchell of this city.

Mr. and Mrs. John Stack have returned from their wedding trip to Pennsylvania, and the latter is passing a few days at the home of her mother, Mrs. Neville on Chapel street. Mr. Stack will arrive tomorrow for a week end visit and both will then return to Springfield, Mass., where they will make their home for a few months, while Mr. Stack is overseeing the building of a bridge.

Edward W. Sherburne of Islington road tonight will be initiated into the Gamma Psi fraternity at Wesleyan university. Sherburne, who prepared for college at Portsmouth High school, is a member of the Freshman cross country team at Wesleyan.

Mrs. James Harrold, who met with a serious accident by a fall several weks ago, is gaining steadily at the Portsmouth Hospital, where she will remain for some time yet. Her many friends are making her shut-indays more pleasant by visiting her and doing little acts of good cheer to make the time seem less tedious while she is unable to be about.

J. G. Allen, manager of the meat department at Rand's store, is enjoying a trip down in Maine.

WILL SECURE A LITERACY RECORD

The Chamber of Commerce, through its committee on schools, will cooperate in the local observance of Nation Education Week which officially opens throughtout the country on Monday, Nov. 17. A meeting of the chamber School committee was held Wednesday evening, at which time Supt. W. H. Slayton of the school department was present and outlined a specific service in which the chamber can be of material benefit during the week. Therefore, the School committee of the chamber will undertake to conduct a survey of local industrial plants and commercial organizations to secure if possible a literacy record of Portsmouth employes.

The aim beyond getting the record is to direct the attention of Portsmouth employes who cannot read and write, if there are any, to the facilities offered in the evening school conducted by the city of Portsmouth.

It is the plan of the committee to send out to local employers of labor a questionnaire on which they can record the number and names of those who cannot read or write the English language. Then Superintendent Slayton, in his capacity as an official of the school department, will plan to follow up this information gathered by the committee with the hope and idea of getting as many as possible of these people in attendance upon the evening school.

The members of the Chamber of Commerce School committee are as follows: Rev. Wm. S. Jones, chairman; D. W. Badger, P. J. Browne, Samuel T. Ladd, Haven T. Paul, Gustave Peyser, Mrs. Frank W. Randall, Mrs. Bessie L. Salden, J. Warren Somerby, A. W. Warren, Mrs. Ethel Hill, Arthur B. Duncan, Samuel M. Cohen, M. P. Alkon, Ralph Fowler, Edward Voudy, Charles J. Duncan, George T. Wiggin and E. J. Sullivan.

MEETING IN HAMPTON

A number from this city attended the meeting of East Rockingham Pomona Grange with Oceanside Grange at the town hall in Hampton on Wednesday. A closed session was held at 10.45 a. m. when the routine business was transacted and the fifth degree conferred upon a class of candidates. A large number attended both morning and afternoon sessions and about 225 sat down to a bountiful dinner of cold ham, salads of various kinds, baked beans, brown bread, rolls, pickles, fancy pies and coffee.

At the open afternoon session an unusually interesting program was enjoyed, opening with an invocation by Rev. John Cummings of Hampton, followed by singing "Hail to the Harvest," by the grange members; poem of greetings, "November," by Mrs. Harold Noyes; cornet solo, Mrs. Babkirk of Greenland, accompanied by Mrs. Stewart E. Rowe; reading, Mrs. Alice Noyes, Hampton; essay, "The Ideal Mother and the Ideal Home," by Mrs. Parsons of Rye, which was instructive and interesting and told of the modern way girls are brought up; address by Mr. Morey, lecturer of the Massachusetts state grange.

The stage was prettily decorated with pine boughs and Old Glory occupied a conspicuous place. Several of the state officers were present at the meeting.

HEN THIEVES BUSY

Thieves broke into the hen house of Ford Harrison on Sherburne road some time last night taking 17 of his pet birds. The thief or thieves left no trace of their identity. The police are working on the case.

LOCAL GRANGE HAS ELECTION

Phil Irish is Elected Master for the Coming Year

Strawberry Bank Grange held its annual election of officers Thursday evening at its regular meeting in Grange Hall. There was a large attendance at the meeting and the following officers were chosen for the year:

Master—Phil Irish.
Overseer—Fred L. Noyes.
Lecturer—Hazel Tuttle.
Steward—Russell Newhall.
Assistant Steward—Roy Witham.
Chaplain—Mrs. Amanda Noyes.
Treasurer—Fred Oldfield.
Secretary—Mrs. Mae Spinney.
Gate Keeper—Charles Ramsdell.
Ceres—Hazel Brunnell.
Pomona—Beatrice Healey.
Flora—Ruth Coram.
Lady Assistant Steward—Edna Witham.
Pianist—Helen Butler.

THE HERALD HEARS

That state officers and the police of the cities and towns are after trucks with excessive loads and having width exceeding the state law.

That the Wallingford Post of Kittery is certainly a live patriotic body in a small town.

That their next public event will be marked with success as usual.

That the hope chest of the Post Auxiliary is something for the eye to gaze on.

That the manager of the Plains A. C. says that the 18 prizes in the horse shoe pitching contest are all worth going after.

That the quoit experts from the Atlantic Heights, both men and women, say they expect to annex themselves to quite a few of the prizes on Thanks giving day.

That the mayor of Manchester, N. H. is making quite a stir for a municipal hospital in that city.

That a resident of Thornton street is still trying to solve an automobile mystery.

That a few nights ago his car went bad and he was obliged to park the machine over night in the yard of the Frank Jones Brewing Company.

That the next morning he engaged assistance and went to the car to begin operations.

That he found that things had changed some during the night.

That the car had been ornamented with a pair of Kabo corsets, shoes, ribbons, Djer-Kiss powder, etc.

That he is satisfied some one got in the wrong room that night and will offer no reward.

That the Maine Highway Commissioner says he will fix up the road from Kittery to Portland along with other state highways.

That he cannot start too soon at Kittery and along to York Beach so the auto tourists say.

That Mrs. Elizabeth Lee aged 90 of Youngstown, Ohio, appears to be one of the real American mothers.

That she still does all her own work in a seven room house which has been her home for 75 years.

That in her prime she "assisted" at more than 500 births.

That the potato crop of New Hampshire is nearly the same as last year.

That the estimates are that there is a little increase per acre.

That last year we got 175 bushels per acre and this year 180 bushels.

That the production for New Hampshire is set at 2,520,000 bushels.

That the Harriman National Bank of New York recently bought some adjoining property on 44th St. and Fifth avenue.

That when the contract was closed the bank had paid nearly $1,000,000 or about $304 a square foot.

That when it comes to closing branch lines on the Boston and Maine, New Hampshire will likely be hit harder than any other state where the system is in operation.

HILL'S MARKET

268 STATE ST.

SPECIALS FOR SATURDAY

Boned Sirloin Roast 35c
Rib Roast .... 25c and 30c
Pot Roast 20c, 25c, 30c
Pork to roast 25c
Leg of Lamb 35c
Fores Lamb 20c
Chickens to roast 45c
Fowl 38c
7 lbs. Sweet Potatoes ... 25c
Celery, Iceberg Lettuce, Spinach

Call 1708

DRAKE'S MARKET

Phones 51 & 52

Fancy Native Chickens, Fowl and Broilers
Heavy Western Beef
Pork, Lamb and Veal
Home Made Pork Sausage
Brussels Sprouts
Fresh Mushrooms
Native Spinach
Native and Hot House Tomatoes
Green Peppers
Celery
Native and Iceberg Lettuce

WE DELIVER

CENTENARIAN OF GOFFSTOWN DEAD

Goffstown, Nov. 14.—Irad Poore, 102, oldest resident of Goffstown, who, despite his advanced age, was active up to a few weeks ago and voted at the primary in September, died yesterday in the house in which he was born.

Mr. Poore was born in Goffstown and resided here the greater part of his long and active life.

FREIGHT CARS LEAVE RAILS

Brattleboro, Vt., Nov. 14.—Railroad traffic on the West River branch of the Central Vermont railroad was held up yesterday following the derailing of the mixed train which left South Londonderry at 10.30 a. m. The tender of the engine, four box cars and one flat car left the rails about a mile north of Williamsville station. The one passenger coach remained on the rails. No one was injured. A box car containing 150 barrels of apples was tipped over. A wrecking train was sent to the scene and the track cleared last night.

OBSEQUIES

Willis J. Chase

The funeral of Willis J. Chase occurred this morning at eight-thirty o'clock at the Church of the Immaculate Conception and was attended by a large gathering of relatives and friends. Rev. Father Sullivan celebrated high mass of requiem and interment was in Calvary cemetery, Rev. Father Hackett conducting the committal service at the grave. The pall bearers were six brother members of the Portsmouth Lodge of Elks, John W. Toner, John Griffin, Sherman T. Newton, William J. Kennedy, John Leary, John Smart. There was a profusion of beautiful floral tributes. Interment was in Calvary cemetery under the direction of William P. Miskell.

They are Electric Baked. What? The "Waffles" at the Apollo Lunch. 2t

THE SPECIALTY SHOP

P. J. HICKEY, Prop.

34 Congress Street. Telephone 14.

SPECIALS FOR SATURDAY, NOVEMBER 15.

Instant Cake Flour—just add water and bake a cake ..... per pkg. 30c
Pillsbury's Best Flour, ... lge bag $1.39
Stanzalone Coffee ..... per lb. 43c
Formosa Oolong Tea (black) ..... per lb. 50c
Orange Pekoe Tea ..... per lb. 59c
Burnett's Vanilla 35c
Astor Coffee ..... lb. can 49c
Tender Sweet Peas ..... per can 15c; 2 cans 25c
Grape Juice ..... pint bottle 20c; 2 bottles 35c
10 lb. bag Sugar 89c
Fresh Creamery Butter ..... per lb. 48c
Brookfield Eggs ..... per doz. 63c
Friends Beans, all kinds ..... per can 25c
Friends Brown Bread ..... per can 20c
Pure Jelly Gum Drops ..... per lb. 29c
Assorted Chocolates ..... per lb. 39c
Cocoa ..... per lb. 15c; 2 lbs. 25c
Asparagus Tips ..... per can 45c; 2 cans 85c
Large Can Pears—just as nice as fresh, ripe fruit ..... per can 38c
Tomatoes ..... per can 18c; 3 cans 50c
New Dates, Figs, Raisins, Currants, Citron, Lemon and Orange Peel. Mince Meat, Plum Pudding. Nuts of all kinds—in fact, everything is now here for the holiday season.

GOODS DELIVERED ANY WHERE IN THE CITY

Return Engagement by Popular Demand of Will Hardy's

Tivoli Orchestra

of Worcester, Mass.

FREEMAN'S HALL

Next Tuesday Night, Nov. 18

The musical attraction for nine successive seasons at the famous Tivoli Ball Room, Oak Bluffs, Mass.

The band which knocked Portsmouth dancers completely off their feet on theipear laatspr their feet on its last appearance.

Harmony, Melody, Rythym, Jazz, Pep, Joy, Fun, Songs, Novelties. Comedy and Every Little Thing That You Could Possibly Ask of a Modern Dance Orchestra.

BIG CROWD ASSURED COME EARLY

A Real Concert, 8.00-8.30—Then the Dancing

POPULAR PRICES: Balcony, 25c; Ladies, 50c; Gents, 65c

Saturday Only-10pct Off

On All

OVERCOATS

IT'S OVERCOAT TIME

Even an attractive illustration and interesting description are a rather lame way to present such Overcoats as these. You must see these fine Overcoats. Try them on. We know when you behold yourself in the mirror you can better describe these Coats than we possibly could here.

PRICES—$30 to $40.

MAX GELMAN

71 Daniels Street. Gents. Clothing and Furnishings

LAMB
SHORT LEGS 30c
FOREQUARTERS 18c
LOIN OF LAMB 22c
RIB CHOPS 35c
All Genuine Spring Lamb

VEAL
RUMP OF VEAL to roast 25c
FOREQUARTER OF VEAL 16c
VEAL STEAK 50c

FRESH PORK SHOULDERS 16c

BEEF
BONELESS SIRLOIN to roast 40c
BONELESS CHUCK, for pot 15c
BONELESS OVEN ROAST 28c
STANDING RIB 20c-30c
TIP OF RUMP 25c
FACE OF RUMP 30c

SLICED HAM 40c
HAM TO BOIL 15c
BRISKET CORNED BEEF 15c-20c
CORNED TONGUES 25c

COLONIAL MARKET
Next to Colonial Theatre
6 Congress Street. Phone 1701
We Deliver

COLONIAL MON., TUES., & WED.
Twice Daily at 2.20 and 8.20
Seats Now Selling at Box Office
Mail Orders Received. All Seats Reserved.

ADOLPH ZUKOR and JESSE L. LASKY present
CECIL B. DeMILLE'S MIGHTY DRAMATIC SPECTACLE
THE TEN COMMANDMENTS
STORY BY JEANIE MACPHERSON
A PARAMOUNT PRODUCTION

(FAMOUS PLAYERS-LASKY CORPORATION)
ORCHESTRA OF TWENTY
IN HUGO RIESENFELD'S
MARVELOUS MUSICAL SETTING
THE ONLY SHOWING HERE THIS SEASON
Prices Mats. .... 50c, 75c and $1,00—Plus tax.
Eves. .... 50c, $1.00, $1.50—Plus tax.

MON.-TUES.—RAMSHACKLED HOUSE
OLYMPIA Matinee 2.00 .... 10c-20c
Evening 7.00-9.00 ... 20c-25c
FRIDAY & SATURDAY
Buck Jones in "THE DESERT OUTLAW"
Ride, fight and love hard, dare greatly and win with Buck Jones.
Greatest and most colorful of all modern omances.
MARIE PREVOST in "THE LOVER OF CAMILLE"
A gripping story of love that blasted.
THE WORLD IN NEWS
MON.-TUES.—A WOMAN WHO SINNED

COLONIAL Mats. 2.00, 25c; Children 15c.
Eves. 6.30-8.20; Orch. 35c. Bal. 25c.
TONIGHT & SATURDAY ONLY—1.30-3.20-6.30-8.20
The Photo Play Magazine Prize Story
THE STORY WITHOUT A NAME
AGNES AYRES—ANTONIO MORENO
Showing how the latest invention, "The Death Ray," works in Pictures
Fast Express—News—Comedy, "Starving Beauties."

GREENFIELD'S MARKET
(Formerly Quality Market)
116 Vaughan St.
We will be pleased to meet the old trade and hope to add many new customers. Our stock of meats will be of the highest quality and you will always be assured of a square deal.
PRICES REASONABLE
LOOK FOR OUR WINDOW DISPLAY TONIGHT

YE OLDE FOLKS CONCERT PLEASES

Fine Production at Association Hall by Kittery Singers Last Evening

Ye Olde Folks Concerte, given at Association Hall Thursday evening by Kittery singers, assisted by Ernest L. Cook, director, Ernest O. Searles, reader, and Aura B. Cook, accompanist, brought out an enthusiastic audience and the entertainment well merited all the applause it received. It was given for the piano fund of the Austin school, Kittery, a new instrument having recently been purchased. The first concert was given in Kittery at the Second Christian church last week and made such a hit that it was repeated there the second night and again brought out a large audience. By request it was given in this city last evening and all present enjoyed every number on the program.

The scene was a family living room of long ago, the furnishings including old-fashioned chairs, a spinning wheel, tall grandfather's clock and the room was lighted by candles. The family expects company for the evening and gets ready to receive them. The participants were all in old-time costumes and as the many guests of Josh and Martha Hopkins arrived and marched in couples down the hall to the stage they attracted much attention. Some of the costumes were very old and heirlooms were worn and the variety of style and color of the gowns and the hats and bonnets attracted much attention. Powdered hair and patches were worn. Attics had been ransacked for costumes of long ago and the participants made a picture of ye olden times as they were grouped on the stage.

The old-time songs were rendered with much feeling and the singing was all that could be desired and each number received well deserved applause. Miss Florene Entwistle as Martha Hopkins was excellent in her part and with Obed Hopkins in the Romeo and Juliette duet scored a pronounced hit. Ernest O. Searles as reader and impersonator gave several selections which kept all in a merry mood and he deserves much praise for his part in making the entertainment a success.

Ernest L. Cook was the able director of the concert and took part in several numbers. His tenor solo, "Silver Threads Among the Gold," was one of the finest numbers on the program and so enthsiastically applauded that Mr. Cook had to come forward and express his gratitude to the audience for the appreciation shown his singing. The concert closed with the singing of "Auld Lang Syne" by the chorus.

The following was the program:

Characters:
Josh Hopkins, Charles W. Philbrick
Martha Hopkins, Florene Entwistle
Obed Hopkins, Robert Whitman
Amanda Hopkins, Edith McCarthy
Love's Old Sweet Song, Chorus
Annie Laurie, tenor solo, Keziah Sprague
Juanita, contralto solo, Hepsibah Gray
Rocked in the Cradle of the Deep, bass solo, Obed Hopkins
When You and I Were Young, Maggie, duet, Jedediah Cook, Keziah Sprague
Old Folks at Home, Chorus
Reading, selected, Nicholas Searles
Darling Nellie Gray, duet, Susannah Cutts, Patience Clark
Believe Me if All Those Endearing Young Charms, soprano solo, Martha Hopkins
Carry Me Back to Ole' Virginny, quartette, Keziah Sprague, Jedediah Cook, Josh Hopkins, Obed Hopkins.
My Grandmother's Advice, Huldah Emerson
Reuben and Rachel, duet Susannah Cutts, Nehemiah Farr
Home, Sweet Home, soprano solo, Eugenie Seward
In the Gloaming, Clarence Hackney
Cousin Jedediah, mixed quartette, Mehitable Everingham, Josh Hopkins, Nicholas Searles.
Reading, selected, Nicholas Searles
Beautiful Land on High, baritone solo, Josh Hopkins
Romeo and Juliette, due Martha Hopkins, Obed Hopkins
Silver Threads Among the Gold, tenor solo, Jedediah Cook
Auld Lang Syne, Chorus

Mrs. Duncan, principal of the Austin school, and her assistants deserve much credit for their efforts in planning an entertainment for the piano fund and to all those who aided in making the affair a success much praise is due. The prologue was written by I. H. Washburn of this city.

Electric curling irons special for 90c at Alkon's. 1t n14

Quality Ice Cream
S AND H
in brick or bulk — in cone or ice — mitety nice.
Look for the Sign

Local Dashes

Call 1704 Service Car.

Football will have the floor again tomorrow.

Coal, wood of all kinds for sale. Phone J. Regan 662-W.

Call 1704 Taxi. Lowest rates.

Order your fruit and ice cream from Paras Bros. Tel. 29-W. We deliver.

Hard and soft wood, pine limbs. Francis F. Clair, Cate St. Tel. 1507.

Monuments, gravestones J.H. Dowd. Tel. 1647-M. 98 Market St. Est. 1888.

Home made peanut brittle special price 29c lb. at Paras Bros. 1t n14

Cutting up Native Pigs at Drake's Market. 3t n 12

Special reduction this week on fall millinery. K. A. Keefe, 30 High St. 3t n12

Phone Hassett's for expert piano tuner. 1t n13

MAGNAVOX RADIO TUBES
McIntyre, 998 South Street.

Whist Party, S. of V. and G. A. R. at G. A. R. Hall on Friday evening, Nov. 14th. 2t n13-14

Cottage cheese 15c, two for 25c, Portsmouth Creamery. tf o27

Special for the week end, fresh baked salted peanuts only 34c lb. at Paras Bros. 1t n14

There will be a real delegation of students go to Concord on Saturday to back the team.

LOCAL DASHES .... Every Saturday our Regular 60c Chocolates 49c. Ports. News Agency.

Skimmed milk for hog and poultry feeding two cents per gal. Portsmouth Creamery. tf o27

The city election is not far off, but there does not seem to be much talk of candidates.

Assorted chocolates, high grade goods, 44c lb. at Paras Bros. 1t n14

Studebaker service, alemite greasing. Eldredge Garage, Tele. 2105. Chas. Johnson and Geo. Flint. tf o6

NEW ENGLAND COKE — Kindling Wood Geo. W. Robbins Phone 1612-W.

Before taking insurance get rates from Toner Agency, 506 Middle St. Insurance of all descriptions. Tel. 1346-M.

Pork Scraps at Drake's Market. 3t n 12.

Used cars Maplewood Garage. Tel. 1704, Vaughan St.

Sweet Cider at 35c per gal. at Drake's Market. tf

Our Automobile insurance department has a 100 per cent record of satisfactory claim settlements. Agents for the Aetna Casualty & Surety Co. Caswell Agency. 9 Congress St.

Pure Guernsey milk from the Gov. Fuller farm, No. Hampton, 15c per qt. Portsmouth Creamery. tf o27

DELCARA
Regular 60c Hard Candies 49c lb. Ports. News Agency.

Ask Grandmother about flavoring extracts. She will at once say "Baker's Certified." Carried by all good grocers. 1t n14

NEUTRODYNE SERVICE
McIntyre, 998 South St.

Dressmaking—Private lessons in cutting and fitting, hemstitching and picoting. Mrs. Mary Mullane, Phone 1376-W., 33 Columbia St.

Sewing machines bought, sold, rented and repaired. Work guaranteed. Now have two second hand machines at a bargain. W. J. Jones, Singer Sewing Machine Co., Portsmouth, N. H. 5t n12

Fruits, Fancy Mixed Nuts, Salted Nuts, Cocoanut Pop Corn Brittle and Extra Fancy Peanut Brittle. Ports. News Agency.

The new attractive modern dwelling situated on South street (near Lafayette Road), is fast nearing completion and may be inspected at any time by phoning 61 or 551 by anyone interested to purchase. C. E. Trafton, Real Estate Agent, opposite Postoffice. 4t n11

THANKSGIVING SALE —of— Mercerized Damask Table Covers, 64x75 Hemstitched Table Covers and six Hemstitched Napkins to match —Specially Priced at $3.98. Ports. News Agency.

At the assembly of Traip Senior class at Dennett school Monday, Chas. E. Woods will be floor manager. For conveyance call Chas. E. Woods or be at Clark's Drug Store 7.45 p. m. 10c fare. 2t n14-15

PARISH GATHERING

North Church Has First Reception of the Season

The first parish gathering of the North church held Thursday evening in the parish house proved a very pleasant affair and was given under the auspices of the Young People's Society of that church. It was an informal affair but the parishioners present numbered about 150 and all much enjoyed the evening. Miss Marsh, teacher of drawing in the local public schools, drew pictures with colored crayons on a blackboard and told the story of each, accompanied by music. Refreshments of apple pie with ice cream, hot coffee and chocolate were served.

SPECIAL FOR SATURDAY

Large roasting chickens 45c lb.
Boneless sirloin roast 35c lb.
Fores spring lamb 20c lb.
Native fresh shoulders 25c lb.
Native fresh hams, whole or half, 30c lb.
Rolled chuck roast 25c and 30c lb.
Loins of lamb for chops or roast 30c lb.
Plenty of fancy native veal.
Bulk dates, 2 lbs. 25c.
Fancy Florida grapefruit 5 for 25c.
Special sale of high grade brooms, while they last 69c.
Also fresh mushrooms, string beans tomatoes, native and Iceberg lettuce, pascal celery and cauliflower.

PAUL'S MARKET.

TO ISSUE PUBLICATION

It is being planned at the Chamber of Commerce office to issue for the special benefit of the membership of the Chamber a publication from time to time to be known as the Chamber of Commerce Occasional News Letter. Through the medium of this communication it is hoped to keep the Chamber of Commerce membership fully informed as to the development of the work and to give the Chamber opportunity to express itself directly to its members on important Chamber of Commerce matters. The first issue of the Occasional News Letter will be issued Monday, Nov. 17.

CARD OF THANKS

We wish to express our sincere appreciation to all who in any way helped us in our recent bereavement.

Eugene Lewis
Allen Lewis and family
Elmer Lewis and family.

Have you tried the "Waffles" at the Appollo Lunch? 2t

It will be a good get together new and old dances at Dennett school hall Monday, Nov. 17th. Traip Seniors are going to give a good time to all who attend. 35c. 2t n14-15

There will be a whist party at the New Franklin school at 8 o'clock on Friday evening, Nov. 14.

M. & M. BREAD
"The Loaf That Made Mother Stop Baking."
There are a hundred and one reasons why you should always ask for M. & M. Bread, but the best reason for all is its Quality and Purity.
Be as particular as your neighbors, who always order by name and specify.
M. & M. BREAD

Take Advantage of Our Prices For Saturday
FORES GENUINE SPRING LAMB .... 18c lb.
RUMP ROAST BEEF .... 25c lb.
SIRLOIN ROAST, Boned and rolled .... 35c lb.
FRESH PORK, extra lean .... 20c lb.
GOOD TENDER STEAK .... 4 lbs. $1.00
HEAVY SALT PORK .... 18c lb.
LEAN CORNED BEEF .... 10c lb.
FRESH LEAN PIE MEAT .... 15c lb.
LARGE GRAPEFRUIT .... 3 for 25c
Boston Beef Co.
Telephone 39.

BEAUTY AND COMFORT
combined with style and durability, form an irresistible combination. These four virtues are fully apparent in the new Fur Coats we are showing this season. Fashionably cut, well made, silk lined, and richly appearing, these sumptuous garments reflect credit on manufacturer and wearer.
MILDRED D. CALL
Phone 583-W.
Hartford Bldg., 86 Congress St.

A-MERCHANDISE-1
Shoulders 14 1-2c — Fresh, lean, meaty. A real bargain
LAMB 34c — Legs—Meaty; soft; sure to please
23c PORK LOINS 23c — Strictly fresh; medium size; extra lean. This Pork was specially cut out for this sale.
CHOPPED MEAT—Lean or fat, cut to order. Ground while you wait 12 1-2c
RUMP—Face or tips to roast. Extremely tender. Our Price 35c
50c RUMP STEAK 50c — Best cuts; juicy, tender, good flavor.
GRAPE FRUIT—Nice and juicy; with thin skin .... 4 for 25c
TURNIPS—Canadian; good quality. Now is the time to get your winter supply. 50 lb. Box $1.00
ROUND STEAK 30c
ROASTS—All bone removed. Tender 25c
DINNERMAN'S MARKET, Portsmouth, N. H.
KITTERY MARKET, Kittery, Me.

SPEED UP OFFICE WORK WITH BETTER LIGHTING
Good Illuminatien is a Stimulus to Getting Things Done
It makes work easier and surroundings more cheerful. It relieves some of the tension of office work by providing restful eye comfort,
JOIN THE RED CROSS
PORTSMOUTH POWER COMPANY

TWO HELD IN BIG TICKET THEFT

Claimed Nearly $100,000 Worth of B. & M. Tickets Taken and Resold

Portland, Nov. 14—Nearly $100,000 worth of Boston & Maine railroad tickest have been stolen and used a second time, it is charged, and a net has been spread to gather in the persons accused of these operations.

Patrick J. Connors of this city was held in $1000 bail in municipal court yesterday, on charges of larceny of 125 tickets.

Abraham Slutsky, proprietor of Finn's Labor Agency here, was arrested yesterday afternoon on a charge of conspiracy to defraud the Boston & Maine railroad, and a charge of receiving stolen tickets. He was described by County Atty. Ingalls as being Connors' accomplice and equally culpable. He was held in $10,000 bail for appearance in municipal court today. Other arrests were not made last night.

Connors was arrested just after midnight. He was given a rigid examination by County Atty. Ingalls, and it is believed his story will lead to others in the combination.

Some months ago an audit of books in the railroad offices disclosed a large leakage and suspicious circumstances which started railroad detectives to work in Boston and also in this city.

Tickets were purchased in each city, records of numbers made and name of conductors making collections. Instances were discovered where these tickets failed to show up in regular form, but were taken up with 48 hours of the time of original purchase. This confirmed the railroad officials suspicions.

It is claimed these tickets were traced to Connors' store in this city as the place of second sale. The regular fare is $3.92 and the seconded tickets retailed at $2.50.

A conductor was summoned here from Malden, ostensibly to testify in a civil action in which the railroad was represented as a party, and he was confronted with positive evidence of these frauds.

It is said he admitted holding out an average of 10 through tickets on every run to this city from Boston and turning them over to Connors. He got $1.25 or $1.50 each.

ALL STAR TEAM TO PLAY MARINES

The benefit football game tomorrow afternoon at the playground for Harry Gamester who was injured in the High School Alumni-Marine game at the navy yard on Navy Day and has since been unable to work, will attract a big crowd.

The Marines at the last game with the Alumni were playing great ball and won, much to the surprise of the fans for the Alumni had a real team. For tomorrow's game the Alumni will be greatly strengthened and Manager Pilgrim will have practically two teams ready to get into action, as it is figured that with few exceptions the local team will not be in the condition that the Marines are in.

The players who will be in the Alumni line-up will include Cullinin, Eastman, O'Leary, Weeks, Anderson, Gamester, P. Connors, B. Connors, Flanagan, Hassan, Ellis, Sullivan, Gleason, Hancock, Brosso, Jack Gamester, Call, Dowd.

Ralph McCarthy has volunteered to referee the game and the other officials will be competent and work for the good of the cause. The players will give their time and figure that they should be able to make enough to defray all of Gamester's medical expenses and the time he has lost from his work. He has a wife and two children and can ill afford to be loafing.

The Well-Dressed Man

By BEAUNASH

Correct Clothes To Meet The Obligation Of Every Occasion

Copyright 1924 by C. E. Wry.

"Double-Breasted" Says Fashion

All styles in sack suits, unlike All Gaul of our college days, which was divided into three parts, are divided into two. They are the single-breasted and the double-breasted model. These may vary in number of buttons, one, two or three, and in details of lapels and lines, but the two styles named afford the only changes available to a man in lounge clothes, as distinguished from formal wear. To be sure, there are innumerable differences in patterns and colors.

With so limited a selection of styles, it is obvious that every man should possess both a single-breasted and a double-breasted sack suit to relieve the monotonous sameness of his day dress and to experience that glow of self-confidence and that thrill of self-approval which only come from "changing off." Wearing the same suit every day is prone to make a man indifferent to his appearance. He dresses hastily and perfunctorily, whereas choosing one's clothes should be a positive pleasure, instead of a mechanical motion.

While the single-breasted coat may drape roomily, rather than fit snugly, the double-breasted model must curve in at the waistline, so as to set up and set off the figure. Moreover, this style should always be worn buttoned. No garment is so ugly as a double-breasted coat that is left unfastened. It robs the figure of the very trimness and slenderness which it is designed to accentuate.

The double-breasted, 2-button model, pictured in the accompanying sketch, is an excellent one. It is not too long and has spruce lines. The collar is broad and low with a notch; the lapels are wide and outswinging; the side pockets are flapped; the back is semi-form-fitting and ventless; the length is roundabout 30 inches. A similar model is 3-button, but only two buttons are used.

By wearing all coats, whether double-breasted or single, fastened, instead of unbuttoned, they adjust themselves more quickly to the hills and hollows of the figure and look much smarter. Indeed, a man's clothes, even his overcoat, should not be permitted to flap around the figure, like a troubadour's cloak, but held snugly in place.

Copyright 1924 by C. E. Wry.

STATE LAW CHANGES AFTER FORESTRY ACT

The laws of many states must be changed in order that they may qualify for help in prevention and suppression of forest fires, under the Clarke-McNary act passed during the closing hours of the last Congress. The new law authorizes the expenditure by the National Government of a sum not to exceed $2,500,000 annually in cooperating with states which have adopted efficient methods of handling forest fires and for the purpose of studying systems of forest taxation.

The object of the latter study is to establish more equitable principles for taxing growing forests. This should have a far-reaching effect in making the growing of timber a profitable business, according to the American Forestry Association, which has started a campaign to encourage appropriate state legislation looking toward country-wide application of the Clarke-McNary law.

In the November election California citizens will vote on a Constitutional amendment placing immature forest growth in the same class with fruit trees and nut-bearing trees which are exempt from taxation for the first four years after planting in orchard.

Wisconsin will vote on an amendment to her Constitution providing for the participation of the state in acquiring, preserving and developing of forests and for appropriating money for this purpose within certain limits. This amends the accepted policy of Wisconsin against state participation in "works of internal improvement." If passed, it will be the second exception to the policy. The other one, which was voted in 1908, affected highway construction.

A committee of prominent men in South Carolina, including representatives from lumbering, agricultural and other industries, is fostering the introduction of a bill in the coming Legislature providing for a state forestry department to be supported by a severance tax on forest products.

Pennsylvania votes upon the issuance of $25,000,000 in bonds to be used for the purchase of more state forests. A conservation council made up of interested organizations is pushing this issue as a sound measure for the strengthening of one of the best state forestry systems in the country.

In Oregon, the State Land Board is expected to approve the exchange of numerous isolated sections of timbered school land for a single tract now under control of the Federal forest service. The area in question contains 70,000 acres and will be designated as a state forest.

Idaho Chambers of Commerce are at work on a campaign for a state forest policy which will secure Federal cooperation under the Clarke-McNary law. A bill embodying their recommendations will be introduced in the coming session of the Legislature. Similar activity is under way in Arkansas. In Georgia the Rountree-Haddock bill, providing for a state forestry department and a forest fire protection system failed in the last Legislature, but will be tried again at the next session.

There are 14 states which have no forestry departments. The most heavily timbered of these are Florida, South Carolina, Georgia, Mississippi and Arkansas.

NOTICE

John L. Lunt. Treatments and readings by appointment. 52 Tanner St. Telephone connections.

The Manchester-Brockton game scheduled for Saturday has been definitely given up, as the health authorities of the shoe city are firm in their stand that such a crowd as would come from Manchester would threaten the health of the city by spreading scarlet fever which has been raging in Manchester.

Educational week is to be observed next week and the school department is naming an elaborate program to call to the attention of the public.

A few more days of good weather and the winter sports directors will have the Pines in readiness for snow whenever it may come.

Vaudeville Show

Benefit Performance for Portsmouth Winter Sports Association

PORTSMOUTH THEATRE

Thursday, Nov. 20, 8.15 P. M.

10 KEITH ACTS 10

Two Hours and a Half of Splendid Entertainment by High Class Artists

PRICES: 75c to $2.00—Plus war tax.

Advance Sale Colonial Theatre, Monday, November 17 at 9.00 a. m.

Comfort Economy

ARE YOURS TODAY

MAGEE

Join the One-Pipe Furnace Winter Comfort Club

Greater Economy

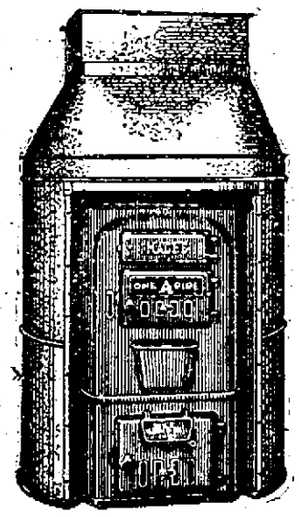

Increased Comfort

A Whole Year to Pay

Payments So Small You Don't Miss Them

W. E. PAUL

87 Market St.

When you think of Christmas giving think of giving Photographs

YOU can settle many of your gift problems by selecting photographs this year. They will mean more and cost less than any other choice you can make.

Make your appointment now to insure better service and better pictures

THE MARDEN STUDIO

(Up Where the Light is Good)

3 Congress Street. Telephone 76.

For Sale

Court Street	$1200
South School Street	$3500
School Street	$2800
Hanover Street	$8000
State Street	$7500
State Street	$9000
Congress Street (Business)	$15,000

Frederick Gardner

Sole Agent

GLEBE BUILDING

"The high-priced chocolates in the low-priced box"

Lonesome!

Yet no other chocolates have so many friends!

IN FEBRUARY 1923, we set out to produce the ideal *home* package of chocolates. We saw the great economies possible in large volume and a simple, inexpensive package.

Lowney's Gold Stripe Chocolates are the only "High-priced Chocolates in the Low-priced Box." They stand alone! No other packaged chocolates at 60 cents—and few at 80 cents or a dollar—can match their quality. They are the fastest selling of *all* fine chocolates.

Candy lovers everywhere appreciate this new idea. Take home a box tonight—it's a sensible, economical habit to acquire. At any good drug or candy store you will find the three assortments:

Standard
Chocolates and Bonbons
Brittles, Cheweys and Nugats

LOWNEY'S GOLD STRIPE CHOCOLATES **60c** a lb.

A SURPRISING VALUE

NASH

Nash Leads the World in Motor Car Value

October!

Greatest Nash Sales Month

October Nash sales smashed past the highest previous monthly mark in the history of The Nash Motors Co.

And Nash was the only large automobile company to experience an October demand great enough to set a new high sales record, so far as we know.

The answer's easy—*people go where they get the most for their money.*

R. C. Blaisdell, Inc., York Village, Me.

For Sale

141 Sagamore Ave.

Eight-room modern dwelling with all improvements including hot water heat. Front piazza, stable and garage, hennery. An extra lot 60x100 fronting on Sagamore Ave.

If you are seeking a good home in good location—and extremely good value, we think this is it. Estimating conservatively we consider the price about 55 per cent of its replacement value.

HARRY I. CASWELL
(CASWELL AGENCY)
Tel. 481-W 9 Congress Street

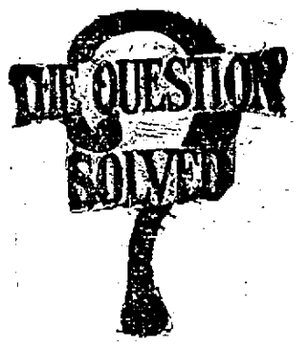

One of the many features of our Welding Service is that of Metal Cutting. With our Oxygen-Acetylene Torch we can quickly cut structural metal, boilers, iron doors and reduce heavy large junk pieces to small sizes. The service is very moderate in cost and often saves days of hard labor. Welding in all its branches also.

George A. Trafton & Son
800 Market St., Portsmouth
HORSESHOEING AND JOBBING

To Settle an Estate

DOUBLE DWELLING FOR SALE AT SACRIFICE PRICE

GOOD LOCATION.

REAL BARGAIN

C. E. TRAFTON
General Insurance Agency
OPPOSITE POSTOFFICE

USED CARS

1924 Overland Sedan....$595
1923 Chevrolet Coupe...$495
1923 Ford Coupe.....$345
1924 Essex Coach.....$645
1918 Buick Touring.....$295
1923 Big-Six Studebaker $795

MAPLEWOOD GARAGE
Vaughan St. Tel. 1704

FURS
All Kinds of Fur Repairing
Cloth Suits and Coats Cleaned, Repaired and Relined
Plush Coats Steamed and Made Over in Latest Styles
Work Done Promptly. Satisfaction Guaranteed
MILDRED D. CALL
Phone 583-W.
Hartford Bldg., 86 Congress St.

NEW METHOD LAUNDRY
Wet Wash—Flat Work
PIKE & SOMERBY
Tel. 373. Commercial Wharf

WESLEY E. GROGAN
Public Accountant
Audits, Investigations, Systems, Tax Returns
N. H. BANK BUILDING, ROOM 5
Tel. 602-W. Tel. 1013

ENTIRE COUNTRY IN DROUGHT GRIP

Washington, Nov. 14—The widespread drought which has prevailed over nearly all of the eastern half of the country for more than a month continues to worry farmers and owners of forest lands.

During the last week there has been a little relief from the drought conditions in some sections, but what rain fell was insufficient to meet the needs of agriculture or to reduce the hazards of forest fires. In the farther western states the situation has improved.

New England reports rain badly needed and many forest fires burning. In New York the fire hazard has been somewhat reduced by light rains during the last week in western counties, but elsewhere no rain fell. Pennsylvania also had light rains in the western part of the state. Maryland reported its sixth continuous week of drought with the forest fire danger continuing serious.

From Virginia southward to Florida rain is needed, but south Florida is too wet. Western Florida, Alabama, Mississippi and Louisiana all report scarcity of water for cattle and farms. A little rain has fallen in northern and central Louisiana, but entirely insufficient to relieve the unprecedented drought. Oklahoma, Arkansas, Tennessee and Kentucky still suffer from drought.

FIND NEW PLANET IS FAST RECEDING

Berkeley, Cal.—Primary calculations just completed under the direction of Prof. A. O. Leuschner of the astronomical department of the University of California and his assistants reveal that the fast moving object discovered Oct. 23 last by Prof. Baade at Bergedorf, Germany, is a minor planet moving in a highly eccentric eclipse at a high inclination to the ecliptic, close to the earth and near its perihelion, said an announcement by Prof. Leuschner recently.

The calculations, the announcement said, were attended by great difficulties due to the discovery of errors in earlier observations.

"While the inclination of about 26 degrees is exceeded by that of the planet Albert" said Prof. Leuschner's statement, "with inclination of about 33 degrees, and while the eccentricity of about fifty-five one-hundredths is equalled by two other planets, there is no other planet now known which has both such high inclination and eccentricity.

"At its closest approach to the earth about a month before discovery, nar perihelion on Sept. 28, the (new) planet's distance was about 20,000,000 miles, or approximately twice the distance of the famous planets Eros and Albert at their closest possible approach. The new planet is receding from both the earth and the sun.

"The mean daily motion of the new planet is about 7.85 seconds of arc. The length of the semi-major axis of the ellpse is 2 3-4 astronomical units. The orbit intersects the ecliptic at a point 243 degrees east of the vernal equinox and the perihelion (point of the orbit nearest the sun) lies 103 degrees farther east in the orbit.

"The investigation was made possible chiefly by the accurate observation secured at the Lick observatory since Oct. 30 by Assistant Astronomer H. M. Jeffers and Astronomer R. H. Tucker. An observation of Oct. 27 by Dr. W. Biesbroeck at the Yerkes observatory at the University of Chicago and one by E. C. Bower at the United States naval observatory at Washington, D. C., also were utilized."

The planet, Prof. Leuschner said, has been photographed by H. B. Kaster, a graduate student of astronomy.

Stiff joints

Takes out pain and swelling

Fresh, healing blood starts tingling through the aching joints the moment you apply Sloan's, destroying the germs that are causing the pain. Swiftly the aching eases off—the inflammation and swelling are reduced. All druggists—35 cents.

Sloan's Liniment *—kills pain!*

THE great advantage of buying your iron at an electrical store is that it can't go back on you. Same thing applies to all appliances bought here.

PATTERSON ELECTRIC CO.
68 HIGH ST. TEL. CON.
Open from 1.00 to 7.00 p. m.

GUY E. COREY
Law Office
Room 1, Mechanics Block,
47 Congress Street
Notary Public.

WANTS ROADS KEPT CLEAR OF BOTTLES

Augusta, Me., Nov. 14.—Gov. Baxter, Deputy Atty. Gen. Clement F. Robinson and Fred E. Sanborn, chief of the state highway police, addressed the members of the force at a conference held in the Senate chamber. The meeting was called for a general discussion of the laws relating to the operation of motor vehicles.

"I have been pleased at the way you have done your work this year" said the Governor. "An officer can stop a motorist and talk to him in a nice way so the motorist won't take offense or he can act in a way that will make an enemy out of the motorist. The people do not feel any antagonism against an officer who does his duty.

"Control yourselves at all times and never lose your head. You can abuse people or you can help them.

"You can put yourself out by doing little things not exactly in line with your duty. I have traveled 15,000 miles in my car this year and I have noticed broken bottles in the road. You men ought to take care of any broken bottles or glass in the road and then it may save the tire of a motorist. Show the public that you are willing to do a little more than is expected of you."

Deputy Atty. Gen. Robinson explained in detail the laws relating to the operation of motor vehicles.

RESULTS NOTEWORTHY

Durham, Nov. 14—Results of two years investigation of the nutrition of steers in the new type of respiration chamber here have just been published in Technical Bulletin 26 of the New Hampshire Agricultural Experiment Station. The studies, which involved about 400 individual experiments on 24 animals, dealt with the effect of varying feed levels and are believed to be noteworthy on two different counts.

First, the investigations have been relatively unexplored territory—the subject of undernutrition and its effect on the physiological activity of cattle. Valuable data regarding men and various lower animals have been secured by studies of metabolism at submaintenance levels, and these same methods have now been applied to the more complex digestive system of the ox.

In the second place, the work has shown for probably the first time the successful continuous use of indirect methods of measuring energy in cattle with a respiration chamber. Most steer feeding experiments in the past have involved periods of three to six months, but with the chamber it is possible to determine the relative value of a feed in ten to twelve days. The process is built on ratios determined by the late Dr. H. P. Armsby at the original respiration calorimeter at Pennsylvania State College.

Experimental investigations with domestic animals, particularly with cattle, have heretofore made increase in live weight their objective. In these studies the effect of varying feed levels on the physiological functions of the body has been carefully measured and correlated with the phenomena of gain or loss in body tissue.

The studies show that the rate of all vital activities in cattle varies closely with the changes in level of the feed. The pulse rate, heat production glandular secretion and physical activity all decreased with reduced rations. This whole picture was completely reversed when fattening rations were given. Health was in no single case impaired by nearly four months of undernutrition, and there was no evidence that it limited the regain of flesh and fat lost.

The rate of regain in weight of steers which had been brought through a whole winter period on 50 per cent submaintenance was found to be exceedingly rapid. Even those steers which received only pasture grass regained their original weight in less than three months; and, in fact, pasturage proved the most economic method of recovering weight lost by undernutrition.

The investigations also clearly establish that rations high in protein are particularly uneconomical in fattening, since the amount of nitrogent that a mature steer can assimilate daily is relatively limited. The tremendous stimulus that a heavy energy intake exerts on physical and vital activities suggests the advisability of limiting physical exercise as a matter of material economy in feeding.

No significant differences were observed in thoroughness of digestion of either protein or energy-producing foods on different feed levels or between different individuals, as is so commonly believed to exist. The efficiency of rations which varied in quantity, on the other hand, depended on the capacity of the individual to make an economic use of the digested food material.

The work at the New Hampshire station was done in co-operation with the Nutrition Laboratory of the Carnegie Institution of Washington, which constructed the respiration chamber here. Dr. F. G. Benedict of that Institution and Prof. E. G. Ritzman of the resident staff have had charge of the experiments.

If Back Hurts Begin on Salts

Flush Your Kidneys Occasionally by Drinking Quarts of Good Water

No man or woman can make a mistake by flushing the kidneys occasionally, says a well-known authority. Too much rich food creates acids which clog the kidney pores so that they sluggishly filter or strain only part of the waste and poisons from the blood. Then you get sick. Rheumatism, headaches, liver trouble, nervousness, constipation, dizziness, sleeplessness, bladder disorders often come from sluggish kidneys.

The moment you feel a dull ache in the kidneys or your back hurts, or if the urine is cloudy, offensive, full of sediment, irregular of passage, or attended by a sensation of scalding, begin to drink soft water in quantities; also get about four ounces of Jad Salts from any reliable pharmacy and take a tablespoonful in a glass of water before breakfast for a few days and your kidneys may then act fine.

This famous salts is made from the acid of grapes and lemon juice, combined with lithia, and has been used for years to help flush clogged kidneys and stimulate them to activity, also to help neutralize the acids in the system so they no longer cause irritation, thus often relieving bladder disorders.

Jad Salts is inexpensive and can not injure; makes a delightful effervescent lithia-water drink, which everyone can take now and then to help keep the kidneys clean and the blood pure, thereby often preventing serious kidney complications. By all means have your physician examine your kidneys at least twice a year.

MAINE EXPERTS WANT FISH LAWS CHANGED

Augusta, Me., Nov. 14—The Maine State Commission of Sea and Shore Fisheries, in its biennial report, suggests a number of changes.

"The advocates of a nine-inch law for Maine stress a great deal about lobsters increasing in Massachusetts when, in reality, if there were as many fishermen in Massachusetts as there are in Maine, many lobster fishermen would have to call on the towns in which they live for food to keep their families from starvation.

"Lobsters on the Maine coast do not arrive at the breeding stage until they are 10 inches in length. If they are taken nine inches in length they are deprived of the opportunities to breed.

"One of the best ways to control the clams, we believe, is to enact laws giving individuals the right to control the clam flats. If people have a right to dig clams wherever they want to, clams must be protected and another valuable and inexpensive food supply will have been lost to the state.

"This commission feels that the time has arrived when the mackerel should have some protection. Mackerel weighing less than one pound should not be taken or offered for sale.

"Experience has taught us that stringent special laws, with adequate penalties, would be the best way to deal with the smelt situation. The reliable smelt fishermen who believe in protection should be appointed wardens to serve without pay to protect the smelts in the spring when they enter the brooks to spawn and are taken by pleasure seekers who, in many instances, make no use whatever of them.

"After an extension investigation, we believe that the scallop law should be amended, allowing fishing from Nov. 1 to April 15, within the inland waters, and outside the inland waters the whole year."

CORNS

Now!—get relief in one minute from corns, callouses and bunions with Dr. Scholl's Zino-pads. They remove the cause—friction and pressure. Thin, easy to apply, antiseptic, healing. Three sizes. Nothing so quick and sure. At your druggist or shoe dealer.

Dr Scholl's Zino-pads
"Put one on—the pain is gone"

JENKS RE-ELECTED PRESIDENT OF MAN. COUNTRY CLUB

Arthur B. Jenks has been reelected president of the Manchester Country Club, which is gratifying news to the local golfers. Mr. Jenks was responsible more than any one man for the building of the Manchester course and he has been untiring in his work for the club, which has required a great deal of time, for it is now better than a quarter of a million dollar investment.

CONFIDENT OF VICTORY

Coach W. H. Cowell of the University of New Hampshire was here on Thursday on a short business trip and is very optimistic over the game on Saturday with Bates college. This is the last home game of the University and Bates will have to show a lot to even hold the home team.

With Wentworth fit as he is now, he should be able to add to his scoring record for the season. The team still has one more game, that with Brown University on November 22.

OBITUARY

Hannah M. Brooks

Mrs. Hannah M. Brooks, wife of William M. Brooks, died at York Beach, Me., early Thursday morning, November 13th. Funeral services will be on Sunday at two o'clock at the Union-Congregational church, York Beach, Maine.

LOOK:-HERE'S THE LATEST

Cod Liver Oil Now in Tasteless Tablets

Greatest Flesh Builder

No more will weak, thin, unfortunate children cry in protest when the nasty, fishy-tasting, horrible-smelling cod liver oil is brought out.

Medical science progresses rapidly, and now you can get at your druggist's real, genuine cod liver oil in sugar-coated tablets that young and old can take with ease and pleasure.

Even the run-down and skinny grown-ups, who ought to take cod liver oil, because it really is the greatest vitamine food and builder of healthy flesh in the world, will feel extremely joyful when they read this welcome news.

Of course, doctors have been prescribing cod liver oil in tablets under another name for several years, but it is only of late that one can walk into a drug store and get a box of these flesh-producing tablets just as easy as a bottle of magnesia.

Thin, run-down, anaemic men, women and children who need to grow strong and take on flesh are advised to get a box of McCoy's Cod Liver Oil Tablets, and if you don't gain 5 pounds in 30 days just get your money back.

One woman gained 15 pounds in five weeks, according to her own doctor—another ten pounds in three weeks. A very sickly child, aged nine, twelve pounds in seven months, and now plays with other children and has a good appetite.

Just ask for McCoy's Cod Liver Oil Tablets. Goodwin E. Philbrick, Benjamin Green or any good druggist will tell you that they are wonderful flesh and health builders. Only sixty cents for 60 tablets.

"Get McCoy's, the original and genuine Cod Liver Oil Tablet."

Why we say:—

Far-East COFFEE 100% PURE

The price of choice coffees is so high that many distributors are tempted by chicory and other substitutes to sacrifice quality for profit.

"No substitutes offered" has been a Holland System policy for over twenty years.

BE SURE—use FAR-EAST Coffee—first, last and at all times. Certified by "Good Housekeeping." Order by name from your storekeeper or wherever you eat.

Dealers order from Holland's Far-East Tea, Coffee & Cocoa Co., 27 Haymarket Square, Boston. Tel. Haymarket 4724 or our local jobber.

THANKSGIVING CARDS CHRISTMAS CARDS
See Our Display
Best Numbers from the Finest Lines Published
BUT DON'T DELAY
Some numbers are already sold out.
Buy Boxed Assortments from local dealers and get the best in quality and price.
Place Personal-Engraved Orders Now
THE ORIENTAL SHOP
A. F. Redden. 48 Market St.

Chats with your GAS man

DELIVERING gas in rubber or leather bags may sound like a myth today but that was the practice in a certain American city in 1850. There were no gas mains in those days and persons who wanted gas took their bags to an engineer in town and paid him a nice sum for filling them.

Returning to their homes they attached the bags to pipes and then weighted the bags so that gas was forced through the pipes to the appliances. It didn't matter what the cost was—gas service was considered cheap at any price.

Today the business of supplying gas fuel to the homes of America has become a necessity—and the cost of such service is one of the smallest items in the housewife's budget.

PORTSMOUTH GAS CO.
ALWAYS AT YOUR SERVICE
"You Can Do It Better With Gas."

JOE SAYS
A CAR WITH 4 WHEELS AND NO BRAKES HAS NOTHING ON US
We threw our brakes away long ago.
Come down and watch us travel.
Just landed, 3235 pounds of Isles of Shoals Fish.
This assures you of a large variety of HIGH GRADE FISH
Shore Fish Co.
Isles of Shoals Wharf
Off Market St. Tel. 1604

BUCKMINSTER CHAPEL
J. VERNE WOOD
Islington St.
MOTOR SERVICE

HOTEL HOLLEY
Washington Square
THE HOME OF PORTSMOUTH FOLKS IN NEW YORK CITY
Rates Most Reasonable
Sherman K. Hill
Manager
American Plan European Plan

Mrs. Beatrice H. Scarborough
Teacher of Singing
Pupil of I. Morse Wemple
N. E. Conservatory of Music, Boston, Mass.
Studio: 603 Lincoln Ave.
Portsmouth, N. H. Tel. 1143-R

Stop Scratching
M. & D. Remedy and M. & D. Soap will heal the most obstinate case of Eczema, or other skin diseases. Money refunded if not satisfied. Sold by Benj. Green, Boardman & Norton, Adams' Drug Store Philbrick's Pharmacy.

TYPEWRITERS
FOR SALE AND RENT
Victor Adding Machine Agency.
Supplies of All Kinds
Job Printing
Tel. 605
J. E. DINSICK, 20 Tanner St.

Oxford AND Splint Baskets

Walter S. Jackson
111 Market St.

Buy Your Meats AT WALDEN'S MARKET

Round Steak	25c lb.
Rump Roast	25c lb.
Sirloin Steak	40c lb.
Rump Steak	40c lb.
Bacon	28c lb.
Sweet Potatoes	3c lb.

YOU CAN SAVE MONEY

—by purchasing direct of the manufacturer. We manufacture our

MONUMENTS

at our own plant which is equipped with all the latest labor-saving machinery and operated by electric power—the only plant so equipped in this section Call and see the large stock of finished monuments which we carry.

FRED C. SMALLEY
Corner State & Water Sts.
Also Dover, N. H., Opp. City Hall

HAM'S Undertaking Rooms
122 Market St.
Phone 164-W
Alfred E. George
William A. Pressey

for Economical Transportation

CHEVROLET

We are now showing
CHEVROLETS LATEST MODEL
The 5-Pass. Coach at $695
F. O. B.
WORLD'S GREATEST CLOSED CAR VALUE

USED 1923 HUDSON SPEEDSTER
MANY EXTRAS
USED DODGE ROADSTER

S. S. WENDELL & CO.
139 South Street. Phone 1543-W.

Wrought Iron BRIDGE LAMP

STANDS 5 FEET HIGH AND IS ATTRACTIVELY SHAPED AND ORNAMENTED

Handsome Parchment Shade
ADJUSTABLE AS TO HEIGHT AND FOCUS

Priced at $3.95 For This Sale

We have only 50 of them so it would be advisable to call at once.

PORTSMOUTH FURNITURE Co.
"The Money Saving Store"

SETTLE THE QUESTION NOW

The time is drawing near when you must settle your heating problem for the coming winter.

PLACE YOUR ORDER FOR A

VULCAN OIL BURNER

-and you will heat your home better, more evenly and more economically than ever before. We will call at your request and arrange for installation.

JOHN G. SWEETSER
129 CONGRESS ST. TEL. 310

REINEWALD'S MUSIC SCHOOL

Teaches
VIOLIN, CORNET, BANJO, TROMBONE, MANDOLIN

For Sale—Special Bargains on Few Used Instruments.
Cornets, complete in case. 1 Morse Violin, extra fine tone. 1 Holton Slide Trombone. 1 Vega Tenor Banjo. 1 'Cello, fine tone. 1 Conn C Melody Saxophone.

Agent for Gibson Banjos and Mandolins

R. L. REINEWALD
Ex-Bandmaster U. S. N. Band and 8th Regt. M. V. M.
85 Middle Road (off Middle Street.)

NAVAL CONTRACT IS IMPORTANT

(By Associated Press)

Washington, Nov. 13—A contract for a naval flying boat capable of making a sustained flight from the West Coast to Honolulu has been signed for the Bureau of Naval Aeronautics. Specifications call for a proved capacity of five passengers and a ton of freight. The contract was regarded in naval circles as the first step toward filling a recognized deficiency for long distance maneuvers and if it meets expectations the new plane will be used as a model for the organization of a special fleet auxiliary capable of independent operation 1500 miles from a permanent base.

N. H. WEEKLY INDUSTRIAL REVIEW

There is but one way to lower taxes; spend less money. This might be carried to the stage of being a vice, but we can curtail public expenditures a great deal before any such danger exists.

Manchester—Appropriation of $35,000 approved for construction of addition to Youngsville school building.

Newmarket—New High school building dedicated.

Manchester—72 streets repaired during 1924.

Franklin—Roads in this vicinity being repaired and improved.

Portsmouth—$30,000 bond issue voted for construction of school building at Atlantic Heights.

Concord—First Church of Christ, Boston, to build home for elderly Christian Scientists here.

Franklin—Good crop of winter apples being harvested.

Concord—$400,000 hospital building nearing completion.

Rochester—Campaign under way for construction of permanent home for Salvation Army.

Portsmouth—Portsmouth Power Co. building power line connecting this with Dover.

New London—Plans under way for construction of $50,000 gymnasium.

Franklin—Water mains being extended.

Rochester—New Episcopal church being erected.

General shoe industry conditions are reported good. Recent stagnancy in the Northwest is now a demand, slow but sure in developing.

With the repealing in September of the McKenna tariff duty against timepieces imported into the United Kingdom, it is believed a good market is opened for American manufacturers. Switzerland has held 98 per cent of the business on watches selling between $2.50 and $5, about one-half of the entire British trade. Germany has held the market for the watches under $2. Some American goods have gone to Great Britain by having the cases made and the assembling done in England or Canada, but now the direct exportation of American goods is expected to double.

Try This For NEURITIS

"Neuritis may be localized in a single nerve or may be general, involving a large number of nerves."

For quick and lasting relief pharmacists have for the past few months dispensed Joint-Ease—a quick penetrating remedy that, when rubbed over the affected parts for about one minute, soaks right in so that not a trace is left on the skin.

Joint-Ease is for limbering up stiff joints, reducing the swelling and causing the pain to disappear, and for this purpose thousands of tubes are sold daily—60 cents at Philbrick's Pharmacy or any live druggist anywhere.

Every rheumatic sufferer ought to send today for free book, "The Inner Mysteries of Rheumatism" (just out). Address H. P. Clearwater, box 800, Hallowell, Maine.

EXTENSION COURSES OFFERED AT DURHAM

Durham, Nov. 14.—An important step in meeting the educational needs of the state is being taken by the University of New Hampshire in offering this year for the first time extension courses for college credit. The first of these classes held its initial meeting last night in Laconia. Twenty-five teachers of the high school and the junior high have joined the class which will meet every Tuesday evening in the high school. The first course offered in Laconia is Educational Psychology and is being conducted by Prof. Justin O. Wellman who will come to Laconia for each meeting of the class. By meeting for two hours an evening for eighteen sessions the class will duplicate the work done in the course at the university and those successfully completing the course will receive three college credits.

For several years the teachers of the state have requested the university to give extension courses for college credit but although the university has been entirely in sympathy with these requests, it has hesitated to offer extension courses because of the heavy demands on its limited resources and on the time of its faculty. Moved, however, by the persistency of the requests, the trustees at their last meeting authorized a limited amount of extension instruction for university credit. The class at Laconia was immediately organized. While extension courses must be limited at present because of the demands of the rapidly growing student body at Durham, the giving of college courses throughout the state will develop into an important educational service. Teachers and others who cannot attend the university will be able to receive credit toward a college degree and those who have graduated will be able to supplement their education and perfect themselves in their particular line of work.

DR. GRADY SPECIALIST

Lately returned from VIENNA, BERLIN, PARIS and LONDON.

Of LARGE EXPERIENCE, having a pleasant, sunny home, will care for a few medical, surgical, obstetrical or nervous cases; steam heat, electric light, gas; quiet, comfortable and home privileges. Rates reasonable.

CALL, WRITE OR PHONE
327 Tremont St., Boston
Dewey 2995-M or Arlington 665-R

MUSIC

A help to Orchestral Students.
Mr. Whitman's Weekly Rehearsals

OLIVER H. DOWD
Violin Teacher
Phone 257-J. Studios Freeman's Hall
(Teachers for All Instruments)

CORSET SHOP

COMFORT
is the keynote of corset designing today. See our new
MODELS
in front and back lace. Also
Rubber Reducing Corsets

Sarah L. Piercy
CORSETIERE
N. H. Bank Bldg. Tel. 1027-R

AUTOMOBILE FOR SALE

Overland Coupe with wire wheels. Cost $1000 new. Price $275.00. Terms to responsible party if desired.

PORTSMOUTH MOTOR MART

NEW LAMP BURNS 94 PCT. AIR

Beats Electric or Gas

A new oil lamp that gives an amazingly brilliant, soft, white light, even better than gas or electricity, has been tested by the U. S. Government and 35 leading universities and found to be superior to 10 ordinary oil lamps. It burns without odor, smoke or noise—no pumping up, is simple, clean, safe. Burns 94 percent air and 6 percent common kerosene (coal oil).

The inventor, O. N. Johnson, 642 N. Broad St., Philadelphia, is offering to send a lamp on 10 days' FREE trial, or even to give one FREE to the first user in each locality who will help him introduce it. Write him today for full particulars. Also ask him to explain how you can get the agency, and without experience or money make $250 to $500 per month.

Recent ruling of the Postoffice Department permitting acceptance by postoffices of insured parcels for Great Britain and Northern Ireland is again called to public notice due to the approach of the Christmas mailing season. England, Scotland, Wales and Northern Ireland are the only foreign countries to which insured parcels may be sent. Matter sent insured to those countries must, however, be sealed.

NEW PRINCIPLE IN MOTORS BEING TESTED ON WEST COAST

Tacoma, Wash., Nov. 14—A new principle in gasoline moters is being tested here on a power boat. The tests are being watched by engineers and others to discover if a new era in the history of gas engines is to be marked. The engine under experiment is the invention of three Spokane, Wash., men. It operates on a by-pass-valve-in-piston plan that does away with the need of any valve gear and is designed to produce a cool-running motor of great flexibility.

The motor is intended for automobiles, but marine tests are being made also. The speciment under investigation was built on specifications laid down by a group of consulting engineers, after scientific tests had been made at the University of Michigan last year.

SAYS RED PEPPER HEAT STOPS PAIN IN FEW MINUTES

Rheumatism, lumbago, neuritis, backache, stiff neck, sore muscles, strains, sprains, aching joints. When you are suffering so you can hardly get around, just try Red Pepper Rub.

Nothing has such concentrated, penetrating heat as red peppers, and when heat penetrates right down into pain and congestion relief comes at once.

Just as soon as you apply Red Pepper Rub you feel the tingling heat. In three minutes the sore spot is warmed through and through and the torture is gone.

Rowles Red Pepper Rub, made from red peppers, costs little at any drug store. Get a jar at once. Be sure to get the genuine, with the name Rowles on every package.

NOTICE

The Portsmouth Savings Bank of Portsmouth, N. H., issued to Addison S. Carroll, April 5, 1921, a deposit book numbered E61217, which said Addison S. Carroll claims to have lost.

Said Addison S. Carroll requests the issue of a duplicate book by said Portsmouth Savings Bank, and herewith publishes notice of the loss of said deposit book, as provided by Chapter 45, Laws of 1905, and Chapter 25, Laws of 1915, of the State of New Hampshire.

3t n7-11-21

DON'T PUT IT OFF!

"NOW" is a more powerful word than "Do It Later." It fills that coal bin today against the cold and snow of tomorrow. Say 'Now' over the phone. We'll know what you mean.

C. E. WALKER & CO.
State, Water & Daniel Sts.
Call 236 or 237

Winter Storage
$2.00 Per Month
Room for 60 Cars
Batteries Cared For
Central Garage
York Beach, Me.
William E. Baston, Prop. Tel. 168-W.

Visiting Boston?
HOTEL HUNTINGTON
307 Huntington Ave.
Opp. Y. M. C. A., Near Mass. Ave.
Every Room has Private Bath.
Single $2.50-$3.50. Double $3 to $5
From $14 Weekly
Write for folder and map
Also Crawford House, Scollay Square

W. F. WASHBURN
Plumbing & Heating Contractor
Portsmouth, N. H. Tel. 1333.
Residence and Office 82 & 84 Cabot St.

Was skeptical of Kellogg's Bran until it gave him back his health

Naturally Mr. Carter—whose letter follows—was skeptical. He had tried practically everything for the relief of constipation. All had failed. But Kellogg's Bran brought him permanent relief, just as it has done for thousands of others. Read his letter:

Gentlemen:

I am 48 years old, and have been for years a great sufferer from constipation. I had to resign a clerical position because of rushes of blood to my head, some of which caused me to fall to the ground. I took an outdoor laboring job and tried for the first time, skeptically I admit, your Krumbled Bran. The result has been wonderful. I began to be normal after I had been on the Bran about three days. No more enemas, no more Old Dr. Sand-So's Pills, Epsom salts by the ton, etc., ad infinitum! You have the most wonderful product for constipation I have ever seen or tried. Yours very gratefully,

L. T. Carter, 294 Nineteenth St., Brooklyn, N. Y.

Kellogg's Bran, cooked and krumbled, does not irritate the intestines like drugs and pills. It acts exactly as nature acts. Eaten regularly, it is guaranteed to relieve permanently the most chronic case of constipation, or your grocer will return your money.

You will like the exclusive, nut-like flavor of Kellogg's Bran, cooked and krumbled. Eat two tablespoonfuls daily—in chronic cases with every meal. Eat it with milk or cream and in the recipes on every package. Sold by all grocers. Made in Battle Creek.

PREPARE FOR WINTER

Now is the time to make everything snug and tight for winter. Roofs must be repaired; garages built; chimneys and foundations fixed.

We carry a full line of high grade Lumber and Building Materials for every purpose. Just the kind you want to make a satisfactory job.

Let us supply your needs

Littlefield Lumber Co
"Where Service Counts We Win"
63 Green St. Phone 74.

RUTLAND
BLACK ASBESTOS FURNACE CEMENT
RUTLAND
NEW ASBESTOS STOVE LINING
RUTLAND
WALL PATCHING PLASTER
MUCHEMORE & RIDER CO.
Phone 1454. 123 Market St.

High Quality
Dutch Bulbs Tulips
Hyacinths Narcissus
Crocus Etc
FOR AUTUMN PLANTING
R. L. COSTELLO
Seed Store 115 Market St.

Business Suits of Style and Value

QUALITY—always—and famous for it. BUT now—more than ever.—SMART STYLE. But nothing outside the pale of good taste. This STYLE coupled with QUALITY, spells VALUE.

J. H. SMITH
Merchant Tailor
State St. Opposite Postoffice.

KILLED IN CRASH AT MANCHESTER

Manchester, Nov. 14.—Arthur Plant, 35, of 40 Lake Ave., was instantly killed early last night when his car went over an embankment on the Londonderry road. Two companions, George and Fred Roberge, were injured. Plant's neck was broken.

According to Plant's companions, the lights on the machine suddenly went out. Plant, who was driving, appeared to be blinded by the lights of an approaching car. When Plant turned out his machine went over a six foot embankment, turning completely over.

RYE NEWS

Bethany church, Nov. 16. Divine worship at 10.45 a. m. Worship will be led and the sermon preached by Rev. J. E. Everingham of Kittery, Me., in exchange with the pastor. Bible school at noon. Lesson: Does it Matter What One Believes Concerning Christ? Community C. E. meeting in the Christian church at 7.30. Topic: Stewardship: Our Money for Christ. The Rye Community Men's Club will hold a Father and Sons supper in the Town Hall next Friday evening.

At the Christian church on Sunday afternoon the annual thank offering service of the Woman's Home and Foreign Missionary Society will be held at 2.30 o'clock. There will be vocal solos by Mrs. Flora Huntoon of Kittery, a dialogue entitled The Foreign Missionary Dollar and what it Does. This will be given by ten young people. A poem and a missionary story will be read. Miss Keith G. Bickford of Portsmouth, violinist. A quantity of small mission barrels were distributed a year ago, these will be returned and opened at this time. The public is invited to this service. The Sunday school will meet at 1.30 o'clock as usual. Mrs. B. M. McCassie supt.

CONFESSES TO ROBBERIES

Portland, Nov. 14.—Pleas of guilty were entered in municipal court by Frank H. Cummings, 19, a soldier at Fort Williams, to charges of robbing a store at Cape Elizabeth and a gasoline station at South Portland Monday. He also pleaded guilty to larceny of an automobile, in which he was captured after a chase by the police, and to driving this car without a license.

"There are enough sentences in the charges against you to keep you in prison until you are gray headed," said Judge Peabody to the youth, and he advised him to retract the plea of guilty until he could obtain counsel. The cases were continued for hearing Nov. 20 and bail was set at $4700.

Ray E. Dodway, accused by Cummings of having been his companion in the robberies, and the larceny of the automobile, pleaded not guilty, and was held in $4500 bail for hearing Nov. 20.

Electric bulbs 25-40-50 watts, your choice 21c at Alkon's. 1t n14

Ford

THE UNIVERSAL CAR

FORD

CLOSED CARS

We have them and at very attractive prices. Starting at $190 fora Sedan in good mechanical condition, with many extras to $525 for the latest style Fordor car that is in excellent condition and compares favorably with a new car. We are selling these cars almost as fast as we advertise them so if you are interested in securing a closed car at a very small outlay just phone us and we will demonstrate them. Three to choose from $190, $225, $525.

RIDE IN COMFORT

Brooks Motor Sales

"The safest place to buy a Used Ford"

Portsmouth 1530 Hampton 141-2

Here's to the heathen Hindu
Who does the best he can do
He sticks to his caste
From first to last
And for pants he makes his skindo.

But You Can't

PANTS FREE

IF YOU BUY A SUIT OR OVERCOAT

LAWRENCE

10 Chestnut Street.

WHY NOT TRY

Pea Coal

Just the Coal for Light Burning

The Consolidation Coal Co. Inc.

277 Market St.

Phone 90. Chas. W. Gray, Local Manager

Men's Dress and Work Shoes

$3.50

In both low and high cut.

AMERICAN TAILORING CO.

Cor. Daniels and Chapel Sts.

BAYES LOSES TWO CASES IN COURT

Father and Son Given Verdict in Auto Accident Suit

George H. Bayes a former Boston & Maine railroad man and for a time proprietor of the Kimball House, Dover, lost out in two cases in which he was defendant in the superior court at Portland. The jury awarded damages of $887.88 to Edward W. Neilson of Scarboro, aged 16, in his suit against Bayes for $1000. for personal injuries. His father, Conrad Neilson, was given $245.56 in his suit for medical expenses The case grew out of an accident on Dec. 18, 1923 when the son was struck by a car owned by Bayes on the Atlantic highway. The plaintiff maintained that he was then a student at Scarboro high school and was prevented from graduating that year because of his injuries.

FOOTBALL GAMES FOR NOVEMBER 15

New York, Nov. 14—Following are the important football games scheduled for Saturday, Nov. 15, in the East, West, Far West and South:

East—

Harvard vs. Brown at Cambridge.

Yale vs. Princeton at Princeton.

Cornell vs. Dartmouth at New York.

Army vs. Columbia at West Point.

Navy vs. Bucknell at Annapolis.

West Virginia vs. Washington & Lee at Charleston, W. Va.

Syracuse vs. West Virginia Wesleyan at Syracuse.

Pittsburgh vs. Washington & Jefferson at Pittsburgh.

Amherst vs. Williams at Amherst.

Hamilton vs. Union at Schenectady.

Colgate vs. Springfield at Hamilton.

Rutgers vs. New York University at New York.

Boston College vs. Centenary at Boston.

Penn State vs. Pennsylvania at Philadelphia.

Villanova vs. Lehigh at Bethlehem.

Boston University vs. Middlebury at Boston.

West

Michigan vs. Ohio State at Columbus.

Illinois vs. Minnesota at Minneapolis.

Northwestern vs. Chicago at Chicago.

Wisconsin vs. Iowa at Madison.

Indiana vs. Wabash at Bloomington.

Nebraska vs. Notre Dame at South Bend.

Washington vs. Missouri at Columbia.

Oklahoma vs. Kansas at Lawrence.

Drake vs. Kansas Aggies at Manhattan.

Iowa State vs. Grinnell at Grinnell.

Detroit University vs. Quantico Marines at Detroit.

Marquette vs. North Dakota at Milwaukee.

South Dakota State vs. Michigan Aggies at Lansing.

South

Alabama vs. Centre at Birmingham.

Chattanooga vs. Georgetown at Chattanooga.

Auburn vs. Georgia at Columbus.

Georgia Tech vs. Vanderbilt at Atlanta.

Kentucky State vs. V. M. I. at Lexington, Ky.

Mercer vs. Florida at Macon, Ga.

William & Mary vs. Roanoke at Newport News, Va.

Tulane vs. Tennessee at New Orleans.

V. P. I. vs. Virginia at Blacksburg.

Far West

Oregon vs. Washington State at Portland.

Stanford vs. Nevada at Palo Alto.

California vs. Nevada at Berkeley.

Oregon Aggies vs. Pacific at Corvallis.

Southern California vs. Whittier at Los Angeles.

FLEES JAIL 10 MINUTES AFTER HIS ARRIVAL

Newport, Vt., Nov. 14.—In jail 10 minutes and then out after knocking ing down the jailer, Joseph Harvey Roberge broke out of Orleans county jail at Newport for the second time. With him went George Johnson of Glover, held by the federal authorities for violation of the Mann act.

Roberge is a noted Chinese smuggler from Montreal and immigration officials have been on his trail for two years since he sawed his way out of the Newport jail in 1922. He had pleaded guilty in federal court to smuggling Chinese into the country and was awaiting sentence when he made his escape the first time.

As the turnkey was about to conduct him to his cell he turned and felled him to the floor and made good his escape.

BIDDEFORD LOOKING FOR A GOOD MATCH

The Biddeford Journal sport writer, speaking of the bowling match between Biddeford and Portsmouth City Five on Monday next, says, that the Portsmouth team is one of the best to come to that city and that Jack Hanlon one of the best in New England will be present with his mates and hopes to upset the fast-going team of that city.

Portsmouth certainly has a bang-up bowling squad in the City Five who have been going good since the season opened, defeating all comers, but, it's more than certain that they will meet the best team so far this season in Biddeford and will have to go some if they pin anything on the boys in the Mill city. Biddeford will not find Jack Hanlon in the Portsmouth line-up, but they will know he is there when the rooting starts.

RESPONSE GOOD TO RED CROSS

All Portsmouth citizens who have not as yet responded to the annual Red Cross Roll Call being conducted here this week should do so before tomorrow night.

Chairman Frank W. Randall of the local roll call committee is anxious to bring Portsmouth's campaign to a successful conclusion tomorrow.

The response thus far has been very gratifying indeed, but it is felt that in a city of some 15,000 population, that there ought to be still a large number of people who are financially able to contribute to this great cause. The committee wishes to make it thoroughly understood that it is not necessary for people to wait for someone to call for their contribution, as it is almost impossible to conduct a thorough canvass. Some people are bound to be overlooked. Therefore, all such persons who desire to contribute please send your contributions to the campaign headquarters in the Court House building on State street.

Mr. Randall and his associates on the committee hope to announce a most unusual result of the roll call this year.

However, this announcement depends entirely upon the manner in which the later comers respond between now and tomorrow night.

Let no Portsmouth citizen who can afford to do so feel that his full obligation to the community has been met until he has contributed to the Red Cross.

IMPORTANT MEETING

An important meeting of the executive committee of the Merchants Bureau of the Chamber of Commerce has been called for next Wednesday morning at 9.30.

The presence of every member of the committee has been especially urged. The important matters of credit bureau, purchase of a new address ograph machine, Christmas decorations, development of a large mailing list, flying squadron visits to nearby towns, suggestions on parking, raising of a special fund for mercantile matters, cooperative advertising, and other important items will be discussed at this meeting. It is hoped that at this time the executive committee will be able to work out a program to be later presented to the main body of the merchants for its approval.

Justin D. French, one of the newly elected directors of the chamber is chairman of the merchants Bureau Executive committee.

The event of the coming week in local playhouses will be the presentation at the Colonial Theatre on Monday, Tuesday and Wednesday of Cecil B. DeMille's fine dramatic spectacle, "The Ten Commandments" which will be shown for the first time in this city, and which will not be seen in any other theatre here during the present season. The picture will be presented twice daily at 2.20 and 8.20 during the engagement here, and the showings will be accompanied by the performance of Doctor Hugo Riesenfeld's special score by a touring orchestra of twenty men. All seats are reserved and tickets for all performances are on sale at the box office.

CALIFORNIA—Rail or Boat.
Winter Tours Around the World
West Indies, Mediterranean,
Great Britain and Ireland
E. G. HALL, Agent.
B. & M. R. R. or 39 Richards Avenue.

TRY

MIRIAM'S

60c—LUNCHEON—60c

Served from 11.30 to 1.30 daily. (Except Sunday.) Next door to Library.

Open Daily at 11 a. m. to 7 p. m.

WILLIAM A. WALKER
CHIROPODIST
Room 9, Globe Bldg. 16 Pleasant St.
ARCH TROUBLE A SPECIALTY
Office Hours: 12.30 to 5.30 P. M.
Mornings and evenings by appointment. Telephone 1152-J

ELECTROLYSIST

Abbie Caswell guarantees a safe and permanent cure for the blemish of superfluous hair. 15 years' experience. 33 Market St., Portsmouth, N. H. With E. G. Raitt. Tel. 824-M. n17-18-19-24-25-26

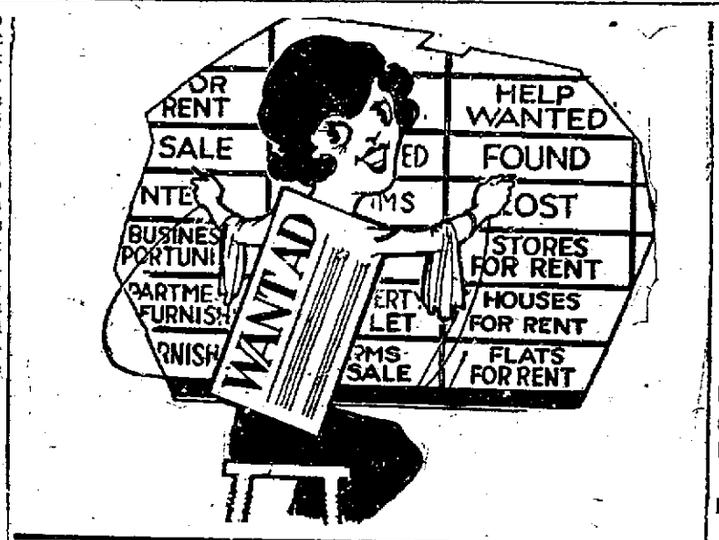

WANTED

WANTED—Paying guests in private home. One double room and one single. Apply 366 Broad St. 2w o31

WANTED—Salesmen and saleswomen for tailored-to-measure suits, silk hosiery and underwear. Corson Tailoring Company, 536-A Congress street, Portland, Maine. tf n4

WANTED—Man to sign contract for permanent position in nearby towns. Good chance for advancement. Man with car preferred. Address W. I. L., Herald office. 1w n12

WANTED—Horse wants board for the winter. Will pay cash. Linwood W. Fernald, Eliot, Me. Tel. 307-4. 1w n14

WANTED—In Kittery, a middle aged woman to do general house work in family of two adults. References required. Address J. care of Herald. 1w n10

WANTED—Representatives in all factories and mills to sell their fellow workers working garments. Big money, costs you nothing. Nogar Co., 2 Park Sq., Boston, Mass. 1w n13

WANTED—Housekeeper. Middle aged lady without children wanted who cares more for a pleasant, comfortable home than for large wages. One in family. Call forenoons only. Tobey, 49 Pickering St. 1w n7

WANTED—Experienced waitress. Apply Roys Cafe, Daniel St. tf n7

WANTED—Women to paint Lamp shades for us at home. Easy pleasant work. Whole or part time. Address Nileart Company, 3187, Ft. Wayne, Indiana. 6t n5

WANTED—Highest prices paid for Hooked Rugs, any condition. Joseph A. Sussman, 204 Park St., Portsmouth, N.H. 2w n10

WANTED—Work of any kind by able bodied man. Address 25 Richmond St., phone 645-J. tf n6

WANTED—Paper and painting. All kinds wall papers for sale. Willis P. Gray 339 Wibird St. Phone 1334

TEAMING AND TRUCKING of all kinds. Grading, filling and excavating. Sand and gravel supplied. Badger-Rand ice Co. Tel. 1403. tf n4

WANTED—A woman for general house work. No washing. Apply Tel. 690 or Extension 73, Quarters N, Navy Yard. tf n9

WANTED—Kitchen girl at Little Gem Cafe. 161 Vaughan street. tf n4

WANTED—Man as distributor. Must have business ability, good character and be financially responsible. To this man we have an actual money-maker. Average earnings $7000 yearly. High grade article, virgin territory. Factory representative will be through soon. For appointment write full particulars at once. Box 10, Herald office. 3t n11

TO LET

TO LET—A large front room on first floor, modern improvements. Apply 123 Richards Ave., City. 1w n13

TO LET—Two rooms for light housekeeping, modern conveniences. 107 State St., cor. of Chapel St. 1w n13

TO LET—Garage. Apply 535 Union St. Tel. 932-W. 1w n13

TO LET—Large front room with fire place, private family. All modern. 256 Austin St. 1w n11

TO LET—A large furnished room and two rooms for light housekeeping, modern improvements. Cor. State and Atkinson St. 1w n11

TO LET—Two furnished warm rooms, all modern improvements. 45 Rogers St. 1w n11

TO LET—Room, steam heat. 29 Tanner St. tf n11

TO LET—2 room tenement, furnished for light housekeeping. Gas and water connected. 171 Union St. Apply 45 Coffins Court nearby. tf n10

TO LET—In Kittery, a double room with board. Tel. 489-R. 69 Government street. tf n3

TO LET—5 room tenement, all modern. Apply 173 Fleet St. Tel. 2191-X. tf o29

FURNISHED APARTMENT to let. 2 large rooms in central location. All improvements. Caswell Agency, 9 Congress St. Tel. 481-W. tf n1

TO LET—Furnished room in private family, modern improvements. 167 Lincoln Ave. Phone 739-W. tf s19

TO LET—Apartments for light housekeeping. New Hampshire House. 147 State St. Phone 485-R. All improvements. tf o17

TO LET—Two front offices in Globe building. Inquire DeLuxe Bakery. tf m1

TO LET—Furnished rooms and kitchenette apartments. Sandford House. State street.

TO LET—3 rooms for light housekeeping, running water, gas, electric lights. Apply 41 School St. Tel. 1467-W. tf o29

TO LET—Furnished suite of two rooms with private bath. Also single room with bath. "The Islington," 218 Islington St. Tel. 2413. tf m21

TO LET—Suitable place for plumber shop, paint shop or any several manufacturing plants. Inquire at this office.

TO LET—Storage for furniture and other goods. Apply J. T. Davis, 178 Market street. Tel. 129 or 1442-M.

TO LET—No. 132 State St. comfortably furnished rooms, large, sunny, neat and attractive. Continuous hot and cold water, centrally located. Tel. 902-M.

TO LET—49 Dennett St., 7 rooms, bath and gas. $20. 80 Russell St., 5 room flat, heat, bath, electric lights, $25. 68-70 Russell St. 14 rooms, bath, heat, electric lights. $35. New Castle 7 room house on Main St. $10. F. D. Butler, 5 Market St. tf n5

TO LET—3 furnished housekeeping rooms on 2nd floor at 539 State St. Tel. 1267-W. 4t n12

TO LET—Tenements furnished or unfurnished. Apply to Peter Pantelakos, 530 Cutts St. Tel. 1692-Y. tf n14

TO LET—Two rooms for light housekeeping, modern improvements. 33 School St. 1w n12

TO LET—Furnished rooms, near Public Library. Electric lights, steam heated, not for light housekeeping. 30 Middle St. 1w n10

TO LET—Dec. to Apr. 15, three furnished room bungalow. Reliable party wanted. Price reasonable. Tel. 1938-M. 1w n8

TO LET

HOUSES

Four, five and six rooms, with all improvements. $18.00 per month up.

The Atlantic Heights Co.
Tel. 88.

TO LET—House of 7 rooms furnished or not, near bus line. Small family. Call 1476-M or write L. L. Knight, South Eliot, Me. 1w n12

TO LET—4 room tenement. Apply 25 Hunking St. 1w n8

TO LET—A double room. Meals if desired. One minute walk from the navy yard gate. 2 Wentworth St., Kittery, Me. 1w n10

TO LET—House on Wibird street with modern improvements. Apply Fred L. Wood, 204 Wibird St. tf n10

FOR RENT

OFFICES — Desirable office space for rent on Market Square, also on Daniels St. Apply First National Bank.

FOR RENT—In South Eliot, second lane to left from bridge, 7-room house and shed, water in house. For information inquire next house. 1w n12

FOR RENT—Furnished 7 room house, all modern improvements, near navy yard. Apply 1 Whipple St., Kittery, Me., or Tel. 963-R. 1w n11

FOR RENT—Furnished house 9 rooms near salt water and electric. Bathing and boating. Garden, garage, telephone. $30.10 a month. Address P. O. Box 13 or telephone 1372-X. tf n15

FOR SALE

FOR SALE—Oak standing desk and walnut office cabinet. Apply to Mr. Butler, 5 Market St., City. 1w n14

FOR SALE—A Dodge Bros. 1922 touring car, low hood, reconditioned and price reasonable. Tel. 360. Hobbs Motor Co. 2t n14

FOR SALE—A small kitchen range. Call before 12 m. 143 State St. Tel. 1430. 1w n14

FOR SALE—All kind of wood for furnace, range or heater. Also kindling $8 to $15. Phone 879-M. 1w n14

FOR SALE—Dodge Bros. 1922 touring car, high hood. 7000 miles. Excellent condition. Tel. 350. Hobbs Motor Co. tf n14

FOR SALE—In good running order, very reasonable price: 1 1918 Buick touring $150. one 1921 Cole 8 $200. One Dodge roadster $75. One Studebaker touring $75. L. F. Perilli Garage, Linden St. Tel. 728-W. tf n12

FOR SALE—Home lighting plant in good condition, used two years. Price $110. Apply to Fred L. Durgin, Kittery, Me. Phone 307-31. 1w n12

FOR SALE—Priscilla cook stove No. 8 with new water front. 30-30 Winchester rifle. Chevrolet sedan, Baby Grand 1922. Gray reed baby carriage. Phone 1511-M. 1w n11

FOR SALE—Wood of all kinds, best quality, lowest prices. Phone 879-M. 2w o28

FOR SALE—Business on State St. Scales, fixtures, counters etc. Also Ford delivery with covered top very reasonable offer won't be refused. Tel. 978-M tf m24

FOR SALE—A Ford coupe in A-1 condition, new battery, heater and new tires. A good car for winter. May be seen at 137 Wibird St. after 4.30 p. m. 1w n11

FOR SALE—New and second-hand Scales, all makes, one Cash Register; one 12-foot Counter, one 4-foot Showcase; repairing and adjusting on Cash Registers and Scales. J. W. McMullen, 553 Maplewood Ave., Portsmouth, N. H. 17779-M. 120tf

FOR SALE—Nice dry kindling wood, 4 baskets $1.00. Express and jobbing. J. D. Whitney, 139 High St. Tel. 936-X. tf o27

FOR SALE—New house on Aldrich Road. Inquire at Portsmouth Gas Co. tf n7

FOR SALE—1923 Ford coupe, good condition, extras on car. Price right. Address F, care of Herald Office. 1w n11 1w n11

FOR SALE—Round and square tables, one buffet, bureaus, cook and parlor stoves, Army overcoats. P. Levine, 90 Atkinson St. tf n8

FOR SALE—2 parlor coal stoves in good condition. Tel. 309-31 1w n8

FOR SALE—Iron bed, mattress and spring, kitchen range, parlor stove, in good condition, leaving town, must be sold at once. Cheap. Call at 50 Cass St., Portsmouth, N. H. 1w n8

FOR SALE—All kinds of second hand furniture. P. Levine, 90 Atkinson street. tf n8

FOR SALE—Household goods, must be sold at once. Apply 473 Middle St. tf n4

FOR SALE—1923 Hudson speedster, excellent shape, $200. worth of extras. S. S. Wendell & Co. Tel. 1543-W. tf o27

FOR SALE—1923 Maxwell Sedan, low mileage. Priced right for quick sale. Green's Garage, Foye's Corner. Phone 1262-W. tf n8

FOR SALE—No. 1 Baldwin apples at 1067 Islington St. $3.00 per bbl. without the barrel. Sprayed trees. Also windfalls 50c per bushel. 1w n10

FOR SALE—Vegetables and apples. Tel. 1175-X. 2w n3

FOR SALE—All kinds of second hand furniture. P. Levine, 90 Atkinson street. tf n6

FOR SALE—In Kittery, six room bungalow, town water, electric lights. Garage in basement. Large lot, good location in walking distance of navy yard. Terms to reliable party. Price reasonable. Apply to George D. Boulter Co., Kittery, Me. Tel. 254. tf n19

FOR SALE—Farm 75 acres. Buildings insured for $1800. 300 bushels of potatoes, farm tools, 1 good horse, 1 Ford car. Price $2500. James Costello, Goodwin's Crossing, South Berwick, Maine. R. F. D. No. 2. 1w n11

GENTLEMEN

I have on hand plenty of Fine Wool Overcoats, made up in the very latest styles, all sizes. It will pay you to look these coats over.

Boys' Overcoats, wool $7.00-$10.00

(all sizes from 4 to 18 yrs.)

Boys' Sheep Lined Coats

Plenty of Men's All Wool Suits suits from....$18.50 to $22.50

Boys' Suits, 2 pr. pants..$8.50

(all sizes up to 14 yrs.)

From 14 yrs. up $12.00

2 pr. pants)

Heavy All Wool Underwear of every description.

Boys' Forest Mills Union Suits, from 4 yrs. to 18.

Boys' Stockings, dress and golf.

Boys' Goodyear Welts and Army Shoes.

Misses' Slickers $4.50

Men's and Boys Sweaters, all wool.

Chamois Jackets, lined $13.50

Sport Coats for ladies and gents.

Full line of Dress Shirts $1.00, $1.50 & $2.00

Sheep Lined Coats, 36 inches.

Ulsters and three-quarter coats.

U. S. Army Jerkins.

U. S. Army Shoes.

U. S. Navy Shoes.

U. S. Army Blankets.

U. S. Army Socks.....4 pr. for $1.00

U. S. Army Cots.

U. S. Army Breeches.

U. S. Army Aviators Wool Lined Pants.

These army blankets weigh 5 lbs. each $4.50

Dress Blankets, 65 pct. wool, full size $6.00

Cotton Sleeping Blankets, very heavy $3.50

Heavy and light all wool double elbow Shirts ..... $3.00 and $4.00

Speaking about SHOES—Well, there is nothing to it. I have the best shoes that are made in New England in my store, from first class shoe-makers—and all union made goods. Rice-Hutchins Shoes—Where can you beat them? Hamilton-Brown Shoes— all carry guarantee.

The celebrated Joseph Herman and Navy Shoes. Also the Herman Police Shoe, that is used by police departments in all large cities in this country.

The well-known Rice-Hutchins Educator Shoes. You all know what they mean to the wearer. Six different styles of low cut shoes for men.

Heavy Hunting Shirts in different colored checks—all wool $4.00

Hats and Caps for men and boys.

Ladies' Gordon Silk Hose.

U. S. Raynester Raincoats for children and adults.

Working Shoes of every description.

First Quality 30x3 1-2 Tires $7.50 and $9.00

Come—you and all the family. I have merchandise for one and all. I will satisfy you in price when you arrive, and guarantee you entire satisfaction.

JUST A LITTLE OFF THE SQUARE BUT IT WILL PAY YOU TO WALK

CAPT. RAND, 5 LADD ST

Tel. 311-W; also Tel. 1340.

FOR SALE

FOR SALE—1921 Ford touring, in very good condition. Will sell cheap. Call 1432-W. 1w n12

FOR SALE—Rhode Island Red pullets and Mallard ducks. Tel. 899-Y. 1w n12

FOR SALE—New 13 ft. Salisbury dory. Address George A. Foye, Kittery, Me. 1w n12

FOR SALE—10 months old Airdale pup eligible, also Airedale pups 3 mos. old, male and female. Tel. 833-W. tf n7

FOR SALE—1923 Hupp touring, excellent condition. Equipped for winter use. Address T, Herald. 1w n11

FOR SALE—A nearly new Round Oak parlor stove. Call at E. F. Barrows, Rye Centre. 1w n11

FOR SALE—One two-ton dump body Nash truck in good condition. Chas. W. Gray, Consolidation Coal Co. Phone 90. tf n8

FOR SALE—House lots Park St., Wibird St. Fine neighborhood. Inquire at this office

FOR SALE—One Volvin hot gas heater. Apply 52 Jefferson St tf n19

FOR SALE—Spencer men's shoe $4.85, made to fit, 16 styles, all leather, same price for all. Boys $3.85. Look in our window or drop in and satisfy yourself. Joe Vinici, Shoe Repairer, 14 Market St. 1w n8

LOST

LOST—About three weeks ago, possibly on High street, a sterling silver rosary with initial "J." Reward if returned to Herald office. 1w n12

FOUND

FOUND—In Kittery, Me., Nov. 13, a gent's driving glove. Owner may have same by proving property and paying for this advertisement. Apply 6 Friend St., Kittery, Me. 1w n14

MISCELLANEOUS

ALL KINDS SEWING Machines repaired. Davis Kimball. Tel. 237-J. 1w n14

MADAM HILLIS, Psychic Reader and Adviser, 212 Summer St., cor. Islington St. Phone 1310

For Wear-- For Looks-- For Value--

Why take chances on hosiery, when you can come here and be certain of getting smart style, long wear, and utmost value in Holeproof Hosiery?

Once you try a pair of Holeproof, we are sure that our store will be your future hosiery headquarters. Our stocks are complete with all popular styles in wanted materials and colors.

Silk ..... $1.00 to $3.00
Silk Faced 75c
Mercerized Lisle ..... 50c to 75c

F. W. LYDSTON & CO.
Sole Distributor for Portsmouth

BOX FAST DRAW

Lewiston, Me., Nov. 14.—George Bolduc, bantam weight champion of northern New England, and Andy Martin of Boston, boxed a fast draw here last night. Bolduc made Martin miss repeatedly but Martin's aggressive tactics earned him a draw.

SATURDAY SPECIAL
WALNUT ROLL
A rich, creamy center covered with the finest grade Walnut Meats
59c Lb
JOHNSON'S CANDY SHOP
14 MARKET SQUARE PORTSMOUTH
796 ELM STREET MANCHESTER, N. H.
"Where They Make Candy"

RED CROSS DRIVE MAKING GOOD HEADWAY

The annual drive for the Red Cross membership is progressing and Chairman Frank Randall hopes to have the biggest part of the city cleared up by Saturday night. The business section was thoroughly canvassed but there are still many who were out of away and those will be called upon either today or tomorrow.

In the residential section there is still considerable work to do, and in many places the families were out. These will all be gone over again and it is hoped that the residential section will live up to expectations.

If you want a real treat, try the "Waffles" at the Apollo Lunch. They are Electric Baked. 2t

Alkon will sell Saturday next galv. ash cans with iron hoop top and bottom, extra heavy for $1.69. 1t n14

NO RISK

When You Trade At Dennett and McCarthy's.

Notice the real Saturday bargains.
Yard wide outings 17c
Wool ½ Hose 29c
Special wool blankets $6.50
Big skein yarn 48c
Children's fleeced underwear 69c
Sport sweaters $6.50
Heavy Comforters 3.50
Bath Robe $3.95

Infants and children's dept. bigger than ever. Leaders in ladies, men's, children's hosiery and underwear.

Better try there first.

YOU CAN SAVE 50 DOLLARS

Small lot genuine furs just arrived. Will sell at small profit. Quick sales will save you at least $50.

M. SCHWARTZ,
5t n14 148 State St.

NOTICE

My wife having left my bed and board without due cause I refuse to pay any more bills contracted by her after Nov. 14th.

SHERMAN A. SPINNEY.
3t n14-15-17

Try our 29c mixed chocolates. Paras Bros. 1t n14

Toggery Hat Shoppe
41 Pleasant Street. Opposite Postoffice
Mid-Season Sale
Just the time to buy your Winter Hat at Great Reduction in price
$2.97 to $7.97
1 LOT OF VELVET HATS $1.00

HIGH SCHOOL ALL SET FOR GAME AT CONCORD SAT.

The high school had a light workout this afternoon and are all set for their game with Concord high at Concord tomorrow afternoon. Coach Rice sent the men through a long signal practice this afternoon, using Fullam at Quarter with McCarthy at half back.

While the team tomorrow will be crippled, it will be composed of good material and all determined to win. Mc Cann will probably open the game and may play all through. Noel will not play at all; neither will Simpson. Mullane is very doubtful so that there is a shortage of backs. In the line the biggest loss will be Kirvan, who is ill with a cold and while he may possibly be right for the game, it will be doubtful. Lamb, who has been understudy for Kirvan will take his place, but he has had little experience.

OBSEQUIES

Robert M. Brown

The funeral of Robert M. Brown was held from the home of his daughter, Mrs. Dana P. Philbrick, Kittery Point, Wednesday afternoon at 2 o'clock, Rev. Harold E. Young officiating. The choir of the Christian church sang "Nearer My God to Thee" and "Lead Kindly Light." The remains were taken to Gardner, Me., Thursday for interment in the family lot under the direction of George and Pressey.

NOTICE—ELIOT GUILD

The Eliot Handicraft Guild will hold a Christmas sale of Redd work, woven articles, fancy work, etc., at their rooms on Tuesday, Nov. 18. n14,3t

FISH
Fresh, Salt and Smoked—all kinds—and the best kind at
DINNERMAN'S MARKET

For Sale
568 Islington St.
SEVEN ROOM HOUSE
WITH BATH AND GAS
Frank D. Butler
Exclusive Agent
REAL ESTATE & INSURANCE
5 Market St.

C. F. DOWD
Monuments and Gravestones
Thirty Years Experience in Marble and Granite Work
Now at 67 Bow St.
Phone 1545-M.

"DRESS WELL AND SUCCEED"

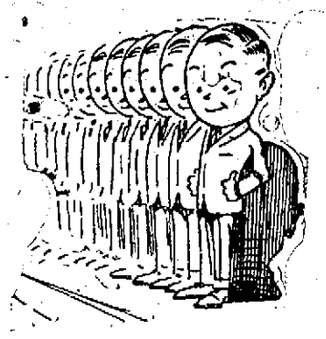

A line we oft repeat—
"Money back, if anything goes wrong."

Probably why our customers "repeat"—they know they can't get stuck.

If you've been repeatedly hard to fit, why not line up here?

Clothes to fit all figures—and that includes pocketbook figures, too.

HENRY PEYSER & SON
FEATURING STEIN-BLOCH "SMART CLOTHES"

WE ARE OFFERING A FULL LINE OF
Padlocks
A PADLOCK ON YOUR HEN HOUSE MAY SAVE YOUR THANKSGIVING BIRDS.
Pryor-Davis Co.
THE OLD HARDWARE SHOP
38 MARKET STREET

WOMEN'S RUBBERS
OUR PRICES
69c-89c-98c

WHEN PURCHASING OF THE
KERWIN-LEACH SYSTEM
Shoes, Oxfords, Rubbers or Rubber Boots
YOU ARE GUARANTEED THE LOWEST MARKET PRICES

MEN'S RUBBERS
OUR PRICES
98c-$1.18-$1.38

WOMEN'S Heavy CALF OXFORDS Medium toe and low heels Our Price **$2.85**

WOMEN'S SATIN PUMPS Cuban heels Our Price **$3.85**

WOMEN'S VICI KID OXFORDS Cuban or low heels Our Price **$3.85**

WOMEN'S LIGHT SHADE LACE Goodyear Welts Our Price **$3.85**

BOYS' BROWN SCOUT SHOES Sizes 11 to 5 1-2 **$1.98**

GIRLS' GUN METAL LACE Sizes 11 to 2 Our Price **$1.98**

GIRLS' BROWN LACE Sizes 11 to 2 $3.00 value Our Price **$2.48**

WOMEN'S PATENT 1-STRAP PUMP Cuban heels Our Price **$3.85**

AGENTS FOR MEN'S CO-OPERATIVE SHOES **$7.98**

BOYS' BROWN CALF LACE Sizes 2 to 5 **$2.98**

CHILDREN'S Sizes 1 to 6
98c-$1.23-$1.89

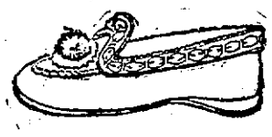

WOMEN'S FELT SLIPPERS Our Prices
89c-98c-$1.38

BOYS' RUBBERS
Sizes 2½ to 5½ 89c-98c
Sizes 11 to 2 ..... 69c-98c

RED SOLES Sizes 11 to 2 ..... 98c

Saturday Special
100 Pairs Girls' Brown Lace Sizes 8½ to 2 **90c**

KERWIN-LEACH CO.
The Always Busy Shoe Store, 45 Congress St.

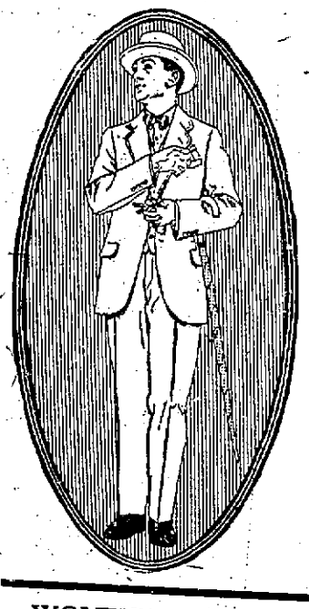

GIVING THE UTMOST IN VALUE—
THAT'S THE SITUATION HERE!
Suits & Overcoats
$34.50

SUITS
We're keener than ever on the question of quality! We've built the store on quality—hence, must zealously guard it. Come in and browse around. Many suits have two pairs pants.

OVERCOATS
The overcoat you want at the prices you're glad to pay is waiting for you. Box coats, double-breasted or single are the leading style this year, with greys and browns the colors.

WOMEN'S SMART SHOES
For Street or Dress Wear
The new "Walk-Over" lasts develop some of the prettiest shoes ever—round, wide toe, short vamp that makes your foot look two sizes smaller—and there's lots of comfort in them.
We have the new pumps in suede and patent; also black calf oxfords with those "puggy" toes. And, just because these shoes are smart, don't think they are high priced. You'll be surprised at these "Walk-Over" values.

EDUCATOR SHOES
For the Younger Set
Out in our shoe store, where the "old bear" greets you, are Educator Shoes for young folks. And the young folks certainly like Educators—that's easy to tell by the way the young folks have been calling for them lately.
Educators let the five toes grow. Educators wear. Educators look right.
At this store they are fitted properly.

TROTTIER'S
On the Square
THE STORE WHERE LOOKING IS NO OBLIGATION TO BUY